

COMMAND AND CONTROL  
FACILITIES (C2F)  
and OTHER ARMY  
HEADQUARTERS (Army HQ)

ATTACHMENT C

DIVISION/CORPS  
PROGRAMMING  
REQUIREMENTS

UFC 4-140-03  
24 March 2015

**Attachment C. Command and Control Facilities (C2F): Division/Corps.**

The Division and Corps headquarters provide space for the command and control functions across all military missions and operations within the United States and worldwide. The buildings provide the physical space and the global information grid connectivity needed for normal operations, collaborative planning, and routine and secure telecommunications.

*[Note to RFP Preparer: Choose either Division Headquarters or Corps Headquarters]*

**[Division Headquarters.** The Division is the Army's primary Warfighting modular headquarters. The Division is commanded by a Major General and consists of a headquarters of up to 545 personnel (PN), including civilians and contractors, and a co-located Special Troops Battalion to provide combat service support.] Locate the facilities to support the special troops battalion and associated company operations and maintenance activities adjacent to the C2F when feasible, but are not included in the program for the C2F.

**[Corps Headquarters.** The modular Corps Headquarters is commanded by a Lieutenant General and consists of a headquarters of up to 628 personnel including civilians and contractors, joint staff officers and NCOs and a co-located Special Troops Battalion to provide combat service support.] Locate the facilities to support the special troops battalion and associated company operations and maintenance activities adjacent to the C2F when feasible, but are not included in the program for the C2F.

**Augmented Positions.** The division and corps programs include typical augmentation that is not reflected in the Objective Table of Organization and Equipment (OTOE) for these headquarters. Each headquarters program has an additional 24 spaces to account for these augmented positions. Table C-1 shows the 12-PN TDA augmentations included in the Division and Corps C2F programs.

**Table C-1: 12-PN TDA AUGMENTATION**

TDA AUGMENTATION INCLUDED IN DIVISION AND CORPS C2F PROGRAMS				
DIRECTORATE	DIVISION	TITLE	GR	AUTHSTR
002 SPECIAL STAFF	006 RETENTION	CMD CAREER	E9	1
002 SPECIAL STAFF	006 RETENTION	SR CAR COUN	E8	1
002 SPECIAL STAFF	006 RETENTION	CAREER COUN	E7	1
002 SPECIAL STAFF	007 SAFETY	SFTY & OH MGR	03	1
002 SPECIAL STAFF	007 SAFETY	SAFETY SPEC	02	1
002 SPECIAL STAFF	007 SAFETY	TAC SAFETY OFF	02	1
002 SPECIAL STAFF	007 SAFETY	TAC SAFETY OFF	02	1
002 SPECIAL STAFF	007 SAFETY	TAC SAFETY OFF	02	1
008 SUSTAINMENT	001 G1	EO ADV	O5	1
008 SUSTAINMENT	001 G1	EO ADVISOR	E8	1
008 SUSTAINMENT	001 G1	EO ADVISOR	E7	2

Table C-2 shows the 12-PN MSE augmentations included in the Division and Corps C2F programs.

**Table C-2: 12-PN MSE AUGMENTATION**

MSE AUGMENTATION INCLUDED IN DIVISION AND CORPS C2F PROGRAMS				
DIRECTORATE	DIVISION	TITLE	GR	AUTHSTR
001 CMD GRP	001 CMD GRP	ADMIN SUPPORT SPEC	9	1
002 SPECIAL STAFF	008 PROTOCOL	CHIEF, PROTOCOL	11	1
002 SPECIAL STAFF	008 PROTOCOL	PROTOCOL SPECIALIST	9	1

<b>MSE AUGMENTATION INCLUDED IN DIVISION AND CORPS C2F PROGRAMS</b>				
<b>DIRECTORATE</b>	<b>DIVISION</b>	<b>TITLE</b>	<b>GR</b>	<b>AUTHSTR</b>
002 SPECIAL STAFF	008 PROTOCOL	PROTOCOL AUT ASST	7	1
004 M&M	001 M&M	READINESS SPEC	11	1
004 M&M	001 M&M	FORCE INTEGRATION SPEC	10	1
004 M&M	001 M&M	SCHOOLS SPECIALIST	E7	1
004 M&M	001 M&M	TRAINING MGMT SPEC	11	1
008 SUSTAINMENT	003 G8	MGMT ASSISTANT	7	1
008 SUSTAINMENT	003 G8	SUPV ACCOUNTANT	13	1
008 SUSTAINMENT	003 G8	SR BUDGET ANALYST	13	1
008 SUSTAINMENT	003 G8	SR MGT ANALYST	12	1

The mission support element (MSE) program provides estimated additional space requirements for a typical headquarters when the commander is also the senior mission commander for an installation. Validate the actual MSE requirement during the planning charrette.

Attachment C is organized in sections as follows:

- Section 1: Tables
  - Table C-3 provides an adjacency diagram that shows the desired relationships between the groups within the Headquarters facility;
  - Table C-4 provides a description of the staff elements that will occupy the facility;
  - Table A-5 provides a description of the special use operations area spaces
- Section 2: Drawings
  - Figures C-101 through C-304 provide drawings for a three-story layout of the staff groups;
- Section 3: Space Program - provides the space program summary and detailed space program for each.
  - Space Program - Division
  - Space Program – Corps

### Table C-3: Adjacency Matrix, Division/Corps C2F

[illegible]



**Table C-4 Staff Element Descriptions**

INDEX	DIRECTORATE	STAFF ELEMENT	SZ	DESCRIPTION
<b>1</b>	<b>CMD GRP</b>	<b>Command Group (CMD GRP)</b>	<b>1</b>	The Command Group corresponds to the office of the CEO of a corporation. Locate the Command Group away from heavy traffic activities and provide a means for support personnel to control the flow of visitors. The Command Group requires an access route to the main entrance that permits dignitaries and designated visitors right of entry to the command reception area, without moving through operational areas of the building, such as the SCIF, OC and the work areas of the Intel and M&M sections.
<b>2</b>	<b>C2</b>	<b>Command and Control (C2)</b>	<b>2 &amp; 3</b>	The Command and Control (C2) directorate manages and executes the C2 functions of the Division/ Corps. C2 uses the plans and information provided by the other staff directorates to execute operations within the Division/ Corps area of responsibility using the Units of Action attached to the Division/ Corps. C2 has as subordinates the NOC, G6, KMO, AC2, TAC (C2), G9 Civil Affairs, G7, EW, and PSYOP. C2 is responsible for management of the NOC, which Table A-5 describes.
<b>3</b>	<b>C2</b>	G6	<b>2</b>	The G6 section proper is similar to the IT management section of a corporation. At the Unit of Employment level, it performs policy and management functions such as estimating requirements, allocating resources and establishing priorities. The staff is not necessarily involved in the day-to-day operation of the networks or telecommunications systems. Similarly, it does not provide help desk or hardware and software management. Rather, it provides plans and policies for the organization as a whole and exercises staff supervision of the IT specialists who provides direct support to users. The G6 section is augmented with personnel from the signal company which does provide network operations, computer maintenance and hardware and software support. The G6 has overall responsibility for the operation of the network operations center (NOC).
<b>4</b>	<b>C2</b>	G7	<b>2</b>	The G-7 staff is responsible for a variety of non-lethal combat operations that leverage the information superiority of US Forces.
<b>5</b>	<b>C2</b>	G9 Civil Affairs	<b>2</b>	The G9 section is responsible for assisting the commander in the area of interaction with local populations.
<b>6</b>	<b>C2</b>	Airspace Command and Control (AC2)	<b>2</b>	AC2 synchronizes forces and warfighting functions within the vertical dimension. They are responsible for the integration of all airspace users within the division's Area of Operations.
<b>7</b>	<b>C2</b>	Electronic Warfare (EW)	<b>2</b>	The EW staff is responsible for coordination of EW efforts and units assigned to the division. Locate the EW element with the Fires section.

## DIV / CORPS PROGRAMMING REQUIREMENTS

8	C2	Knowledge Management Office (KMO)	2	The Knowledge Management Office is responsible for implementing Army Knowledge Management (AKM) business practices and processes at the division level. The KMO ensures that infrastructure is in place to provide the efficient sharing of critical knowledge in a time sensitive environment. Locate the KMO with the G6. The KMO is typically subordinate to the G6. See AR 25-1 for more information on AKM.
9	C2	PSYOP	2	PSYOP plans and coordinates efforts to convey selected information to foreign audiences. The section plans and develops information and messages to be expressed to the intended audience while also planning delivery methods. PSYOP works closely with both the Command Group and the EW section.
10	C2	TAC (C2)	2	TAC (C2) provides the command and control functions of the Tactical Command Post. Locate TAC (C2) near the Movement & Maneuver section.
11	Fires	Fires	2	The Air Defense, Fires, and Aviation sections require adjacency to each other because of the critical interaction of their spheres of influence. All three deal with different aspects of vertical space on the battlefield. Locate all three in proximity to M&M and the OC as well.
12	Fires	FAIO	2	FA Intel Officer is in the Fires section. FAIO provides intelligence to both Fires and Maneuver.
13	Fires	TAC (Fires)	2	TAC (Fires) is the Fires element of the Tactical Command Post and command and controls Fires elements when the TAC is forward deployed.
14	Intel	Intel	2	Intel supports the commander in the areas of opposition research, terrain analysis and weather. The activity of the Intel section involves a variety of secure telecommunications capabilities and much of their workspace is inside the Sensitive Compartmented Information Facility (SCIF) portion of the building and requires strict access control. They also require direct access to the TSVA adjacent to the SCIF. The non-SCIF portions of the Intel section require immediate adjacency to the SCIF. Locate Intel and the SCIF away from areas that have customer service activities related to other sections.
15	Intel	Analysis and Control Element/ National Crime Information Center (ACE/NCIC)	3	ACE HQ Section, located within the SCIF, is in charge of Collection Management Element, Fusion Element, IMINT Element, SIGINT Element, and TES Element.
16	Intel	Collection MGMT	3	Collection MGMT is located within the SCIF. Collection MGMT manages the collection of intelligence data from various sources within the Division/ Corps.

**DIV / CORPS PROGRAMMING REQUIREMENTS**

<b>17</b>	<b>Intel</b>	FUSION	3	The Fusion section is located within the SCIF. FUSION combines intelligence from disparate sources into a common operating picture of the Division/ Corp's area of responsibility.
<b>18</b>	<b>Intel</b>	SIGINT	3	The SIGINT section is located within the SCIF. SIGINT manages the collection signals intelligence from Division/ Corps elements.
<b>19</b>	<b>Intel</b>	TES	3	TES Element is located within the SCIF. This element provides data analysis.
<b>20</b>	<b>Intel</b>	Geospatial	3	The Geospatial office is in the SCIF. Geospatial forms an intelligence picture with regard to the disposition of enemy forces in relation to geographical features within the Division/ Corp's area of responsibility.
<b>21</b>	<b>Intel</b>	Targeting	3	The Targeting office is in the SCIF. Targeting provides information on the movement and location of enemy units within the Division/ Corp's area of responsibility to the Fires Directorate.
<b>22</b>	<b>M&amp;M</b>	<b>Movement and Maneuver (M&amp;M)</b>	2	The Movement and Maneuver (M&M) officer's functions are similar to those of the chief operations officer of a corporation. M&M is responsible for coordinating and supervising the mission functions of the assigned organizations. Because M&M integrates the operational functions of the other staff sections as they relate to the mission, locate this space as centrally as possible, consistent with other requirements and constraints. M&M is responsible for managing the Operations Center (OC), a restricted area. Much of the work of the M&M section involves dealing with classified information and telecommunications. As such, isolate M&M from activities that generate traffic not related to the operational function of that section. The M&M directorate has as subordinates: the OC, ORSA, ENG (MVR), AVN, CURR OPS, FUOPS, MVR, Space, and G5 Plans.
<b>23</b>	<b>M&amp;M</b>	MVR	2	MVR is the supervisory staff element for the M&M directorate.
<b>24</b>	<b>M&amp;M</b>	G5 Plans	2	The G5 Plans section is the long-range planning cell of the organization. They focus on potential and future operations with the purpose of developing plans and orders to other staff agencies and subordinate organizations. The Plans section is not widely interdisciplinary, but works with designated individuals from other activities who are adjunct members of the Plans team. This section has a significant amount of classified material, which creates a need for an open storage area for classified documents. Open storage not in a SCIF is governed by AR 380-5 Chapter 7, paragraph 7-4. The Plans team also has frequent interactions with personnel operating in the SCIF. Because they are the nucleus of the planning cell the Plans section requires a dedicated conference space in their area.

## DIV / CORPS PROGRAMMING REQUIREMENTS

25	M&M	AVN	2	The Air Defense, Fires, and Aviation sections require adjacency to each other because of the critical interaction of their spheres of influence. All three deal with different aspects of vertical space on the battlefield. Locate all three in proximity to M&M and the OC as well.
26	M&M	CURR OPS	2	Current Ops is responsible for operational planning five days out. Locate Current Ops adjacent to FUOPS. Staff representatives in the current operations cell actively assist subordinate units. They provide them information, synchronize their activities, and coordinate their support requests. The current operations cell solves problems and acts within the authority delegated by the commander. CURR OPS also performs short-range planning using the military decision-making process (MDMP) in a time-constrained environment or makes decisions and resynchronizes operations.
27	M&M	ENG (MVR)	2	The engineer has staff responsibility for enhancing movement of friendly forces, obstructing movement of enemy forces and construction support in the area of operations. The engineer also has staff supervision of the topographic section, some of which operates in the SCIF. Locate ENG with proximity to M&M, Intel and the SCIF.
28	M&M	FUOPS	2	Future Ops is responsible for operational and strategic planning for periods longer than five days. Locate Future Ops adjacent to CURR OPS.
29	M&M	ORSA	2	ORSA involves the research of strategic and operational concerns and the development of optimal techniques for meeting strategic and operational necessities. Locate ORSA within the M&M work area.
30	M&M	SPACE	2	The Space Operations section coordinates support from sensitive sources. Locate Space near the M&M section and SCIF because of their frequent interactions with those two activities. They also need proximity to the Intel and G6 sections. Locate Space <i>away from</i> general circulation and visitor traffic to the maximum extent possible.
31	Protect	Protection	2	The Protection directorate is responsible for creating and coordinating efforts to ensure the safety of soldiers in units assigned to the Division/ Corps. As the Protection directorate is concerned with planning, they should be located near the M&M and Fires directorates. Protection has as subordinates CBRNE, PPR, AMD, and PMO.
32	Protect	AMD	2	The Air Defense, Fires and Aviation sections require adjacency to each other because of the critical interaction of their spheres of influence. All three deal with different aspects of vertical space on the battlefield. Locate all three in proximity to M&M and the OC as well.
33	Protect	CBRNE	2	This section is typically located within Protection. CBRNE's primary functions involve tracking threats and potential threats related to the possible use of weapons of mass destruction (WMD). Consequently, they also have a strong link to Intel.



## DIV / CORPS PROGRAMMING REQUIREMENTS

34	Protect	Personnel Recovery Coordination Cell (PRCC)	2	PPR. The Personnel Recovery Coordination Cell coordinates operations to search for, locate, identify, recover and return isolated personnel, human remains, sensitive equipment or items critical to national security.
35	Protect	PMO	1	The Provost Marshall Office (PMO) is analogous to the department of public safety or the chief of police in a civilian jurisdiction. While the PMO has some involvement in law enforcement, other responsibilities include prisoner of war management, traffic control and crowd control. The PMO is also deeply involved in physical security and force protection. As a member of the commander's personal staff locate the PMO conveniently to the command suite. Additionally, the PMO may have visitors which should not have ready access to the command suite.
36	Special Staff	Special Staff	1 & 2	The Special Staff directorate is the conglomeration of staff elements relating to the command group but not involved in command and control. The Special Staff directorate includes IG, Chaplain, PAO, CMD LNO, Safety, Reenlistment, Red Team, and SJA.
37	Special Staff	Chaplain	1	The office of the chaplain belongs to the Special Staff. The chaplain is responsible for advising the commander on areas of religious support to assigned soldiers and units and for coordinating religious activities of all faiths within the area of responsibility. The office of the chaplain needs proximity to the command suite but positioned so that visitors to the office of the chaplain cannot be monitored by the command group.
38	Special Staff	Command Liaison (CMD LNO)	1	The CMD LNO serves as the interface between the Division/ Corps commander and other organizations (including foreign organizations) having dealings with the Division/ Corps. The CMD LNO should be located on the first floor near the building entrance and away from operational areas of the Division/ Corps headquarters.
39	Special Staff	IG/EO	1	The office of the inspector general (IG) and the equal opportunity (EO) office belong to the personal staff of the commander. Both have visitor traffic that require separation from other traffic flowing to the command group. The confidentiality of visitors to these sections has a higher priority than ease of access between the commander, the IG and the EO. The inspector general is responsible for ensuring internal policies and procedures are consistent with all appropriate regulations and for ensuring grievances against members of the command are investigated impartially to determine if they have merit. The EO has similar responsibilities in the area of regulations related to equal opportunity.

**DIV / CORPS PROGRAMMING REQUIREMENTS**

<b>40</b>	<b>Special Staff</b>	PAO	1	The PAO staff has a three-part assignment. The PAO is responsible for public information, command information and community relations. As the public information office, the PAO is responsible for all interactions with the media. As the command information office, the PAO is responsible for internal communication within the organization including command publications and dissemination of official organization, Army and defense department information to soldiers and organizations assigned to, or under the command of, the Corps or Division. As the community relations office they are responsible for working with local political officials to improve communication between the Army and local populations. When deployed, this latter duty would be coordinated with the Civil Affairs team and the State Department country team. The PAO is on the personal staff of the commander and needs good access and proximity to the command suite. The PAO also has visitors who are not affiliated with the organization including members of the media, who must not have unescorted access in the vicinity of the command suite.
<b>41</b>	<b>Special Staff</b>	Reenlistment	1	Reenlistment provides career counseling to soldiers (both enlisted and officer) within the division. Locate Reenlistment on the first floor near the building entrance within security zone 1. Do not locate Reenlistment near either the Command Group or G1.
<b>42</b>	<b>Special Staff</b>	Safety	1	The safety officer is responsible for coordinating safety awareness throughout the command, including the command safety and occupational health program, accident prevention program, providing safety training to the local civilian labor force, and preparing risk assessments and recommending risk-reduction control measures for all operations.
<b>43</b>	<b>Special Staff</b>	Red Team	2	Red Team is responsible for providing the Division/ Corps commander with an independent, objective, view of strategic and operational plans. The Red Team also provides the commander with insights into the political and military policies and objectives of an adversary as they relate to the course of action of the Division/ Corps. The Red Team works closely with the M&M directorate. Locate the Red Team within the M&M directorate.
<b>44</b>	<b>Special Staff</b>	SJA	1	The SJA is similar to the legal staff of a large corporation. The most familiar function of the SJA is serving as the prosecutor for the commander in matters involving felonies by soldiers assigned to the organization. More critical functions include the law of war, contract law and legal support to stabilization operations. The SJA is on the personal staff of the commander and requires a location with good access and proximity to the command suite.

**DIV / CORPS PROGRAMMING REQUIREMENTS**

<b>45</b>	<b>Sustain</b>	<b>Sustainment</b>	<b>1</b>	The Sustainment directorate is responsible for managing and planning the human resources and logistical needs of attached units. It contains as subordinates Surgeon, G1, G4, and G8.
<b>46</b>	<b>Sustain</b>	G1	<b>1</b>	The G1 office is equivalent to the human resources department of a corporation. While the G1 has representatives who support operational activities in the building, they serve a clientele that often does not have a requirement for access to operational areas. While the G1 corresponds to a human resources department, it generally does not provide customer service to individual soldiers. Rather, the G1 serves human resource specialists from subordinate organizations and agencies. The G1 section frequently provides the personnel who control access to the commander. Thus, provide proximity to the command suite as long as traffic to the G1 does not invade the privacy of the command suite.
<b>47</b>	<b>Sustain</b>	G4	<b>1</b>	The G4 section is responsible for the administration of the logistics, transportation and maintenance functions and programs within the area of responsibility. G4 does not perform any industrial type functions. It generates traffic that requires exclusion from operational areas. It does not provide direct customer service. Most of the traffic it generates will be logistics, transportation and maintenance managers from subordinate organizations.
<b>48</b>	<b>Sustain</b>	G8	<b>1</b>	The G8 section is responsible for managing all financial aspects of the Division/ Corps. This includes not only attached units, but also, potentially, foreign nationals and aid or charitable organizations within the division's area of responsibility.
<b>49</b>	<b>Sustain</b>	Surgeon	<b>1</b>	The surgeon is responsible for coordinating health assets and operations within the command including medical evacuation, combat stress control, mass casualty plans, combat health logistics, preventative medicine services and advising the command on health services and health matters.

**Table C-5: Special Use Operations Area**

<b>DIRECTORATE</b>	<b>SPECIAL USE SPACE</b>	<b>SZ</b>	<b>DESCRIPTION</b>
<b>C2</b>	NOC	3	The NOC houses mission server and communication hardware, including VTC hardware, for use by the occupants of the C2F while in garrison.
<b>M&amp;M</b>	OC	3	M&M directs units of action during operations within the division/corps area of responsibility from the OC and tracks operational situation awareness. The OC provides interdisciplinary collaboration by specialists from various staff elements for operational support of attached units during operations.

## DIV / CORPS PROGRAMMING REQUIREMENTS

INTEL	SCIF	3	The division/corps typically uses the SCIF for collection and analysis of intelligence data. Refer to DCID 6/9 for further information on the SCIF.
-------	------	---	---



Figure C-101: Division/Corps C2F First Floor





Figure C-102: Division/Corps C2F First Floor

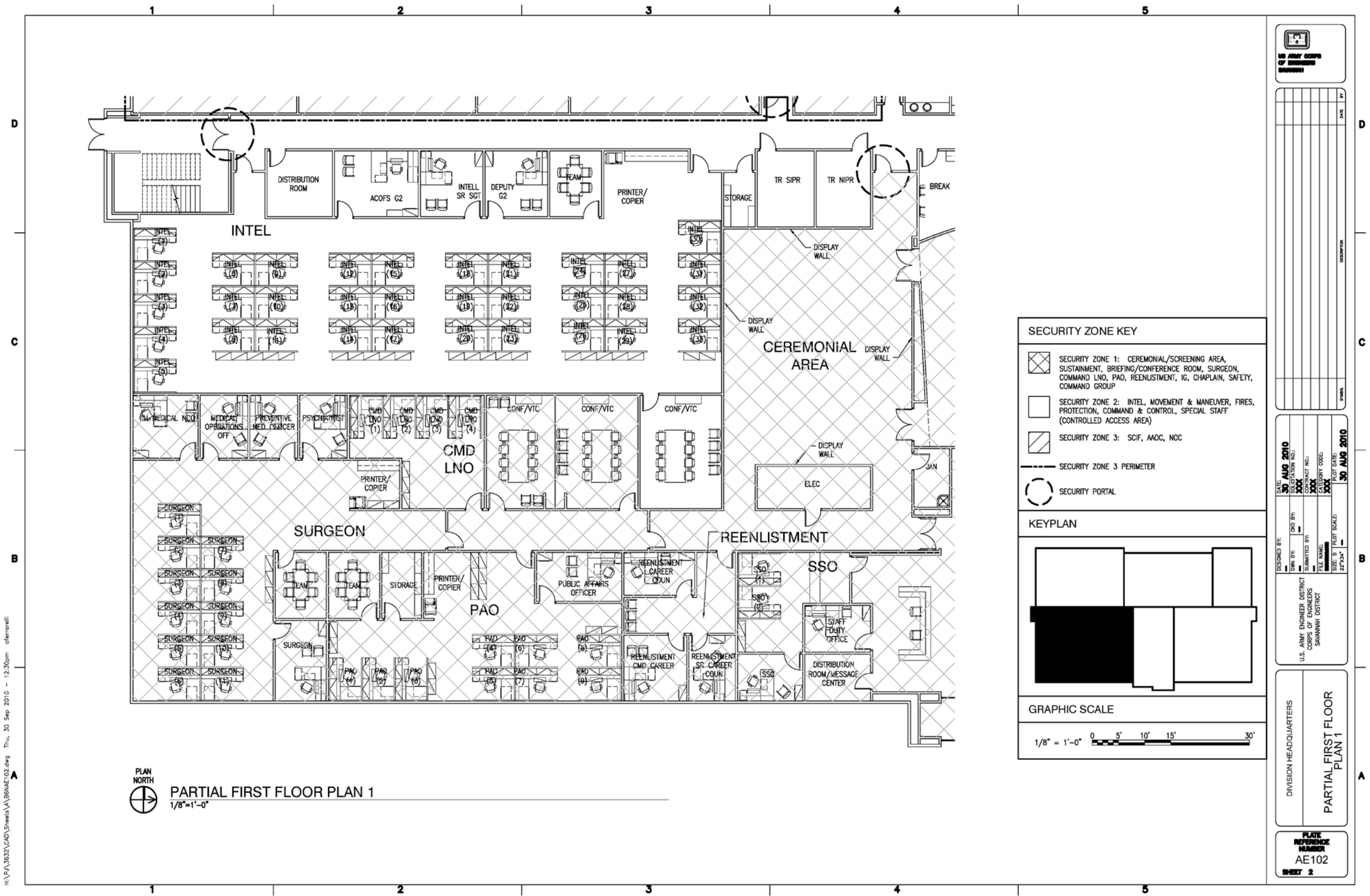
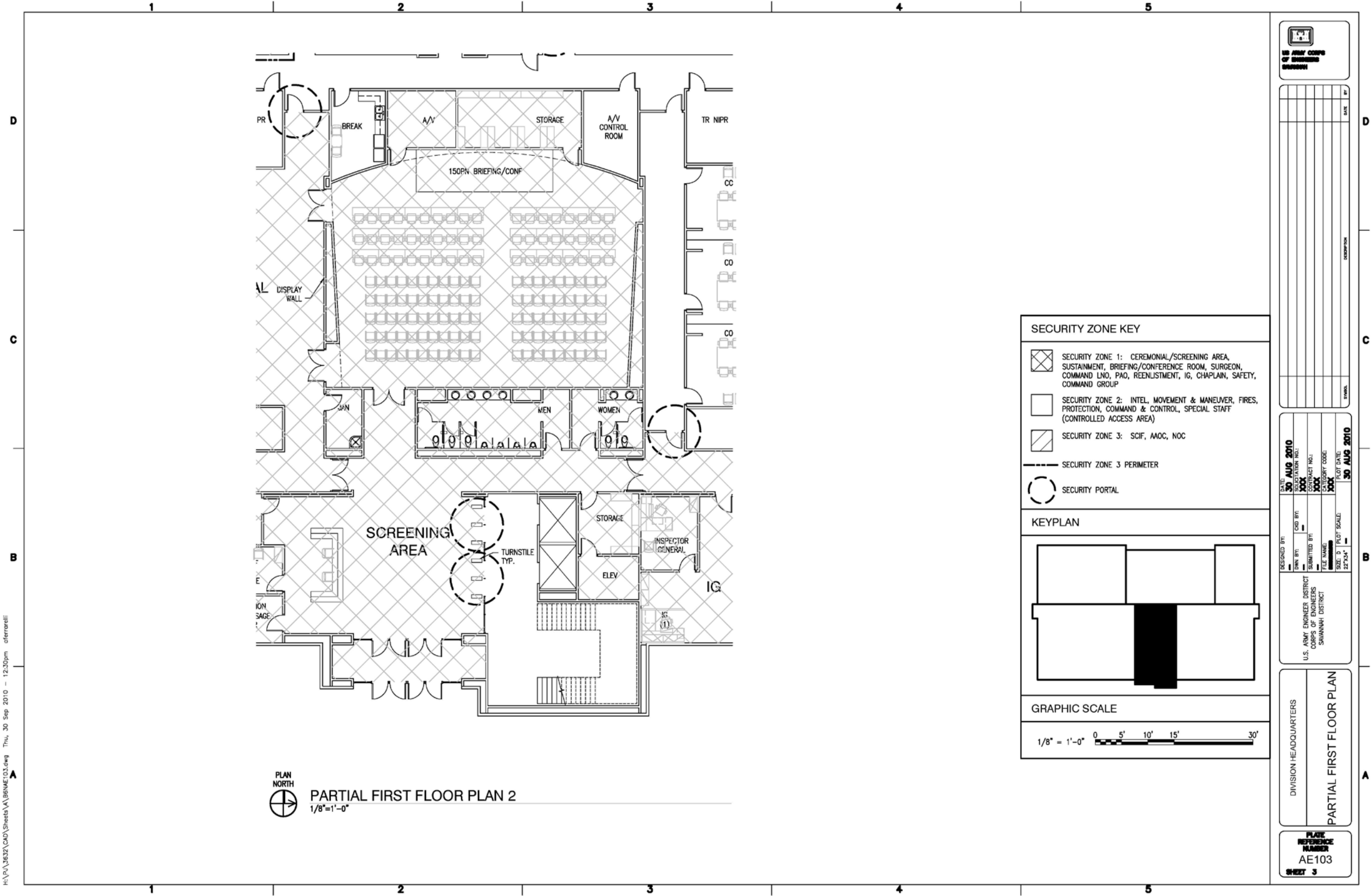

Figure C-103: Division/Corps C2F First Floor



**Figure C-104: Division/Corps C2F First Floor**

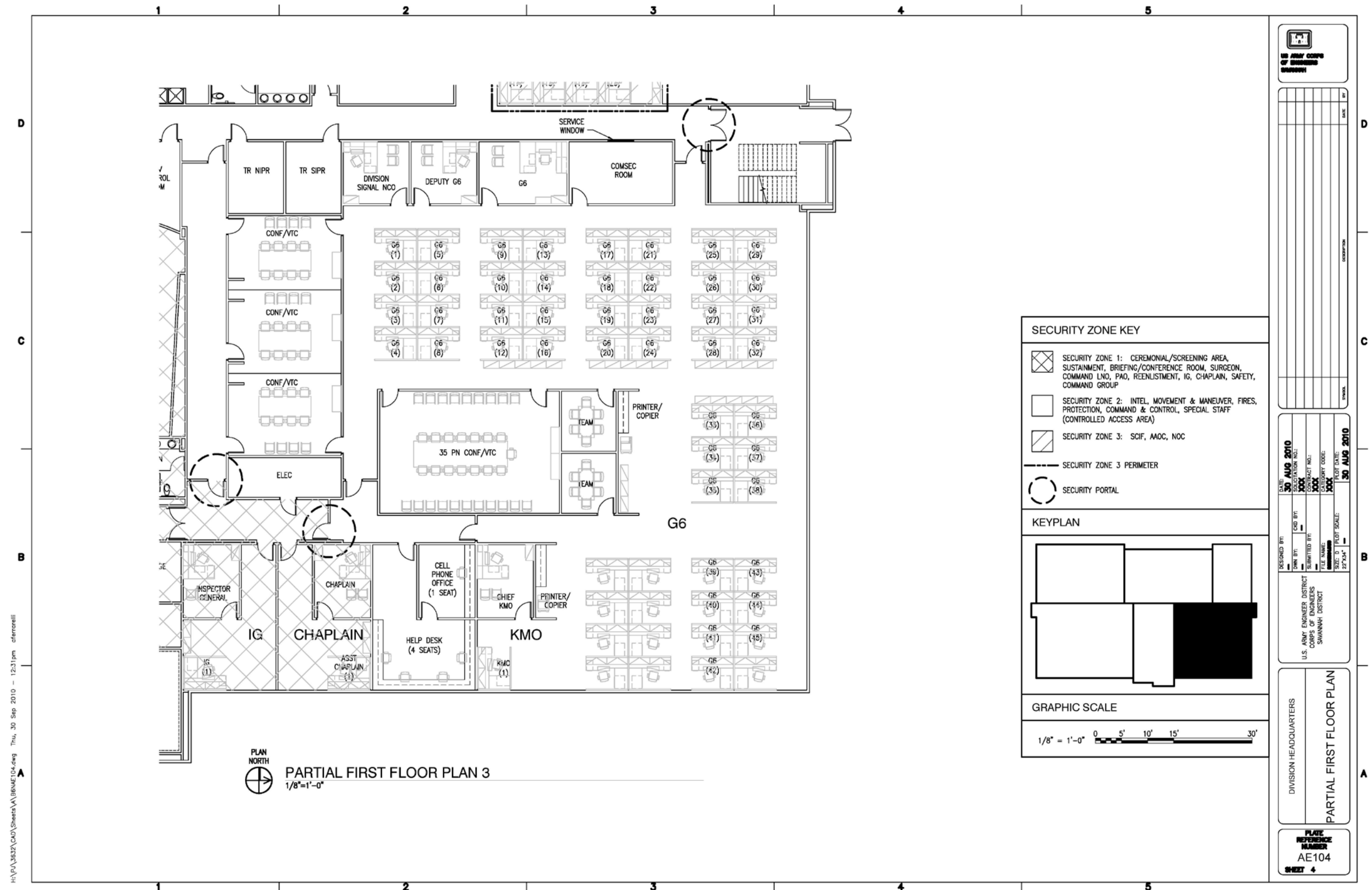



Figure C-105: Division/Corps C2F First Floor

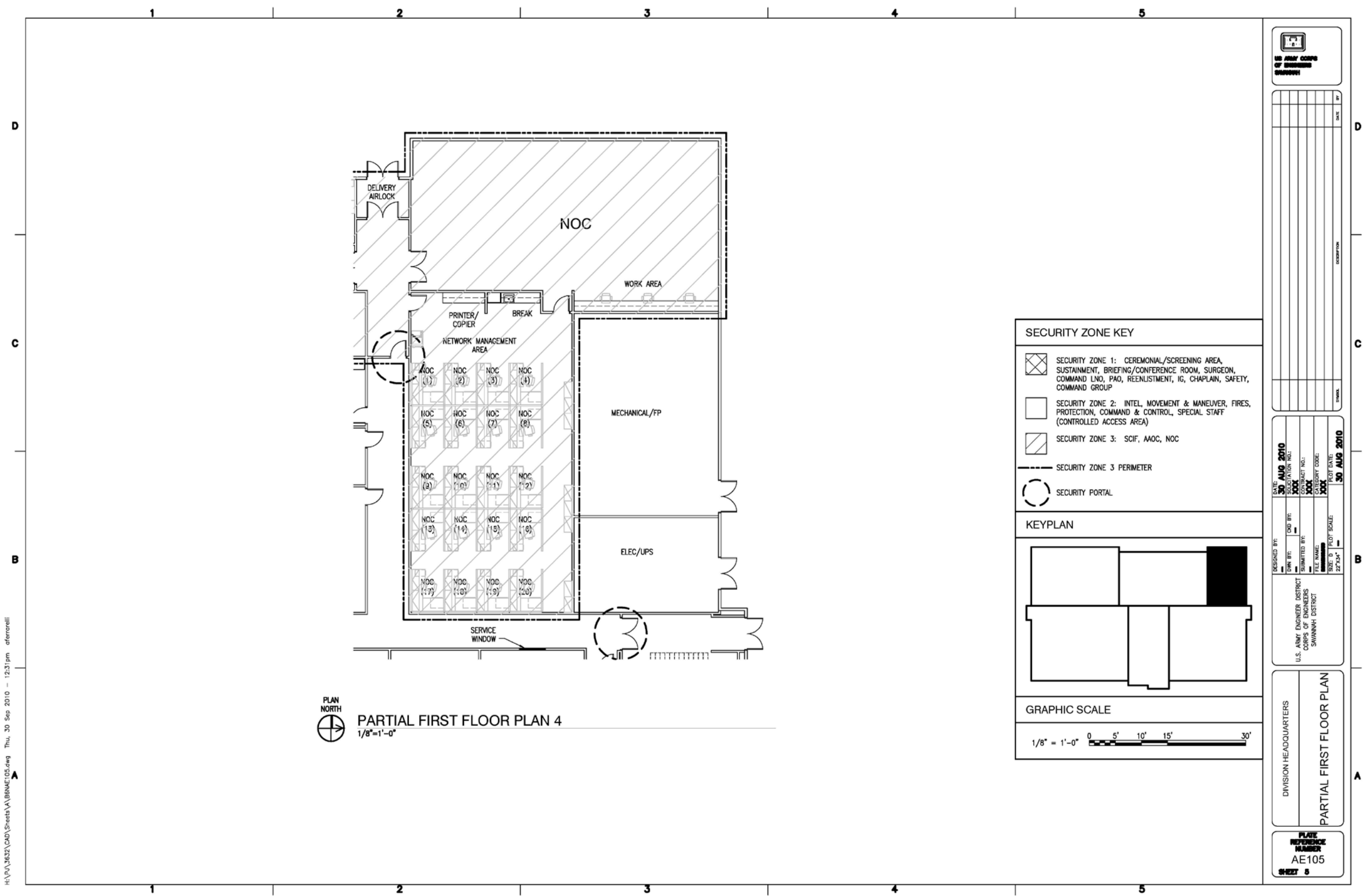
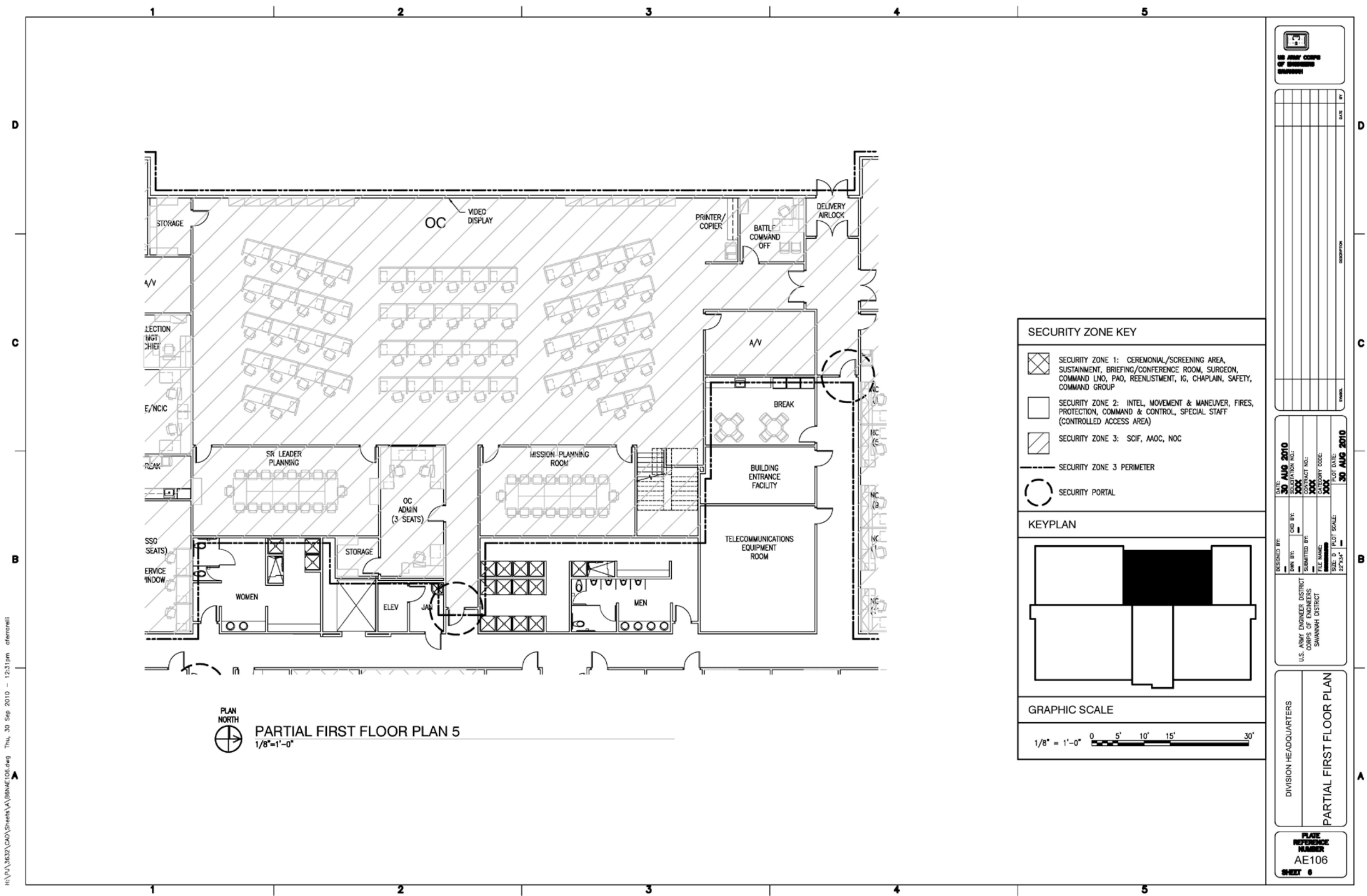

Figure C-106: Division/Corps C2F First Floor



**Figure C-107: Division/Corps C2F First Floor**

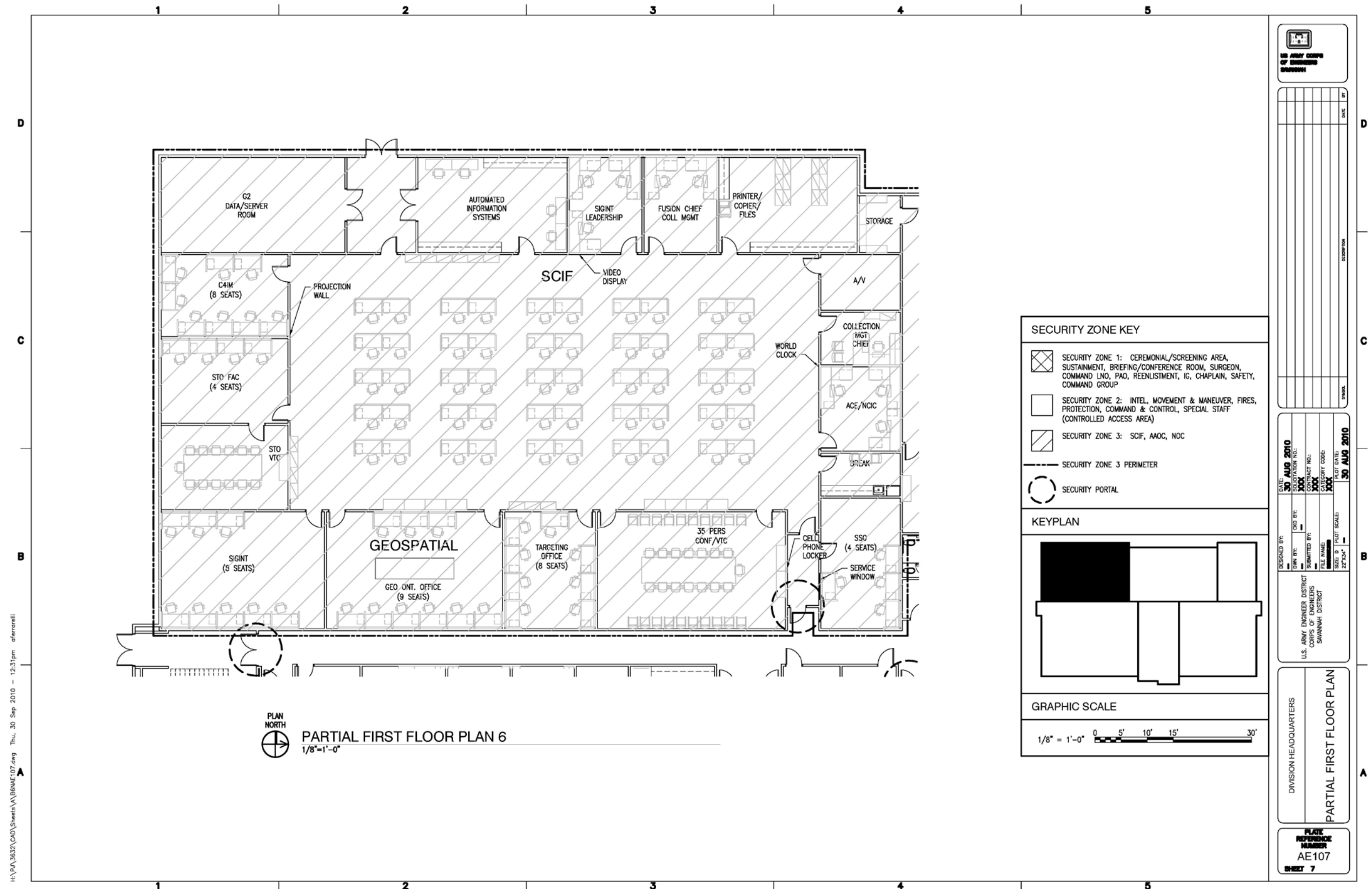
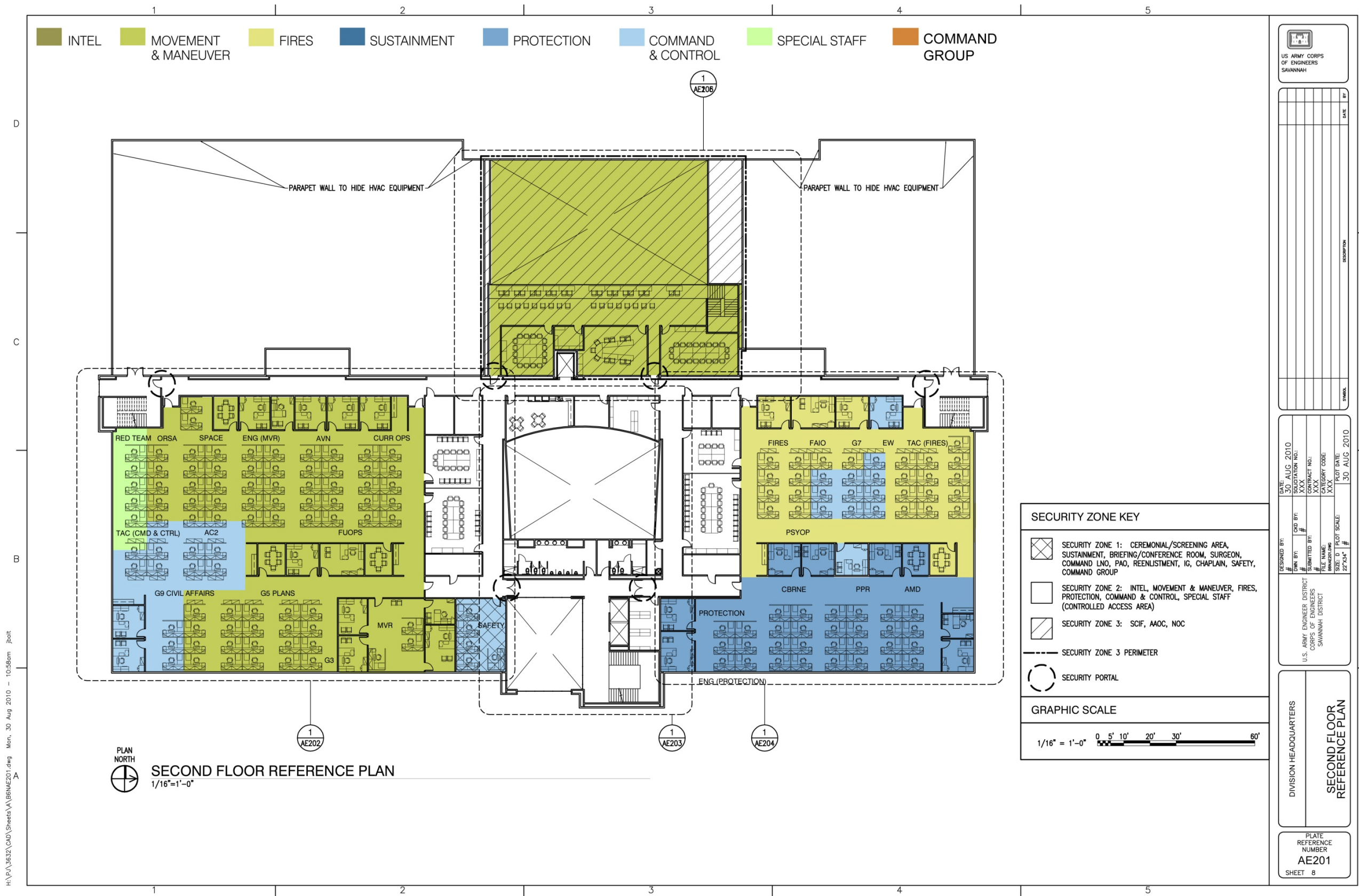



Figure C-201: Division/Corps C2F Second Floor





**Figure C-202: Division/Corps C2F Second Floor**

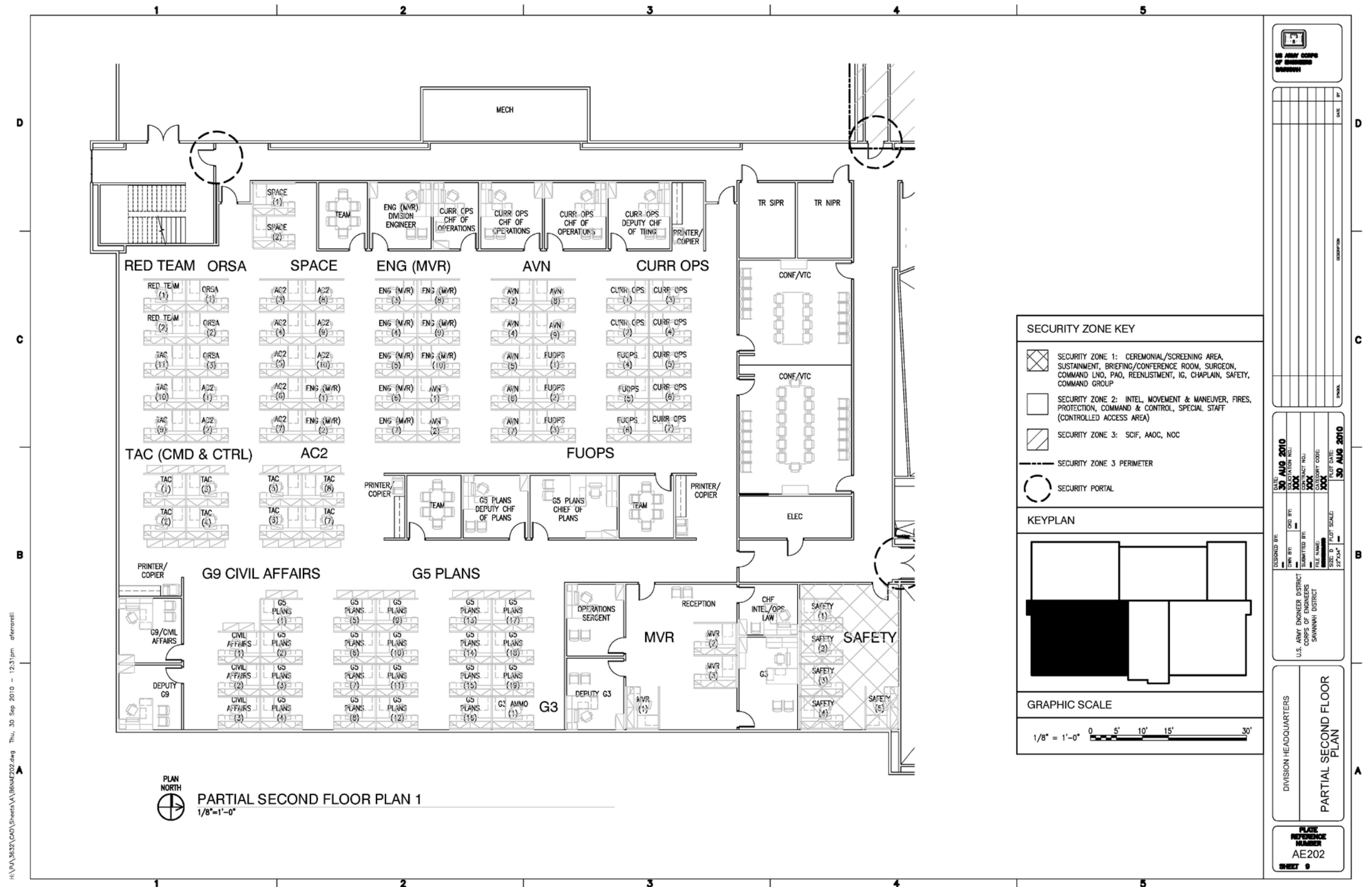
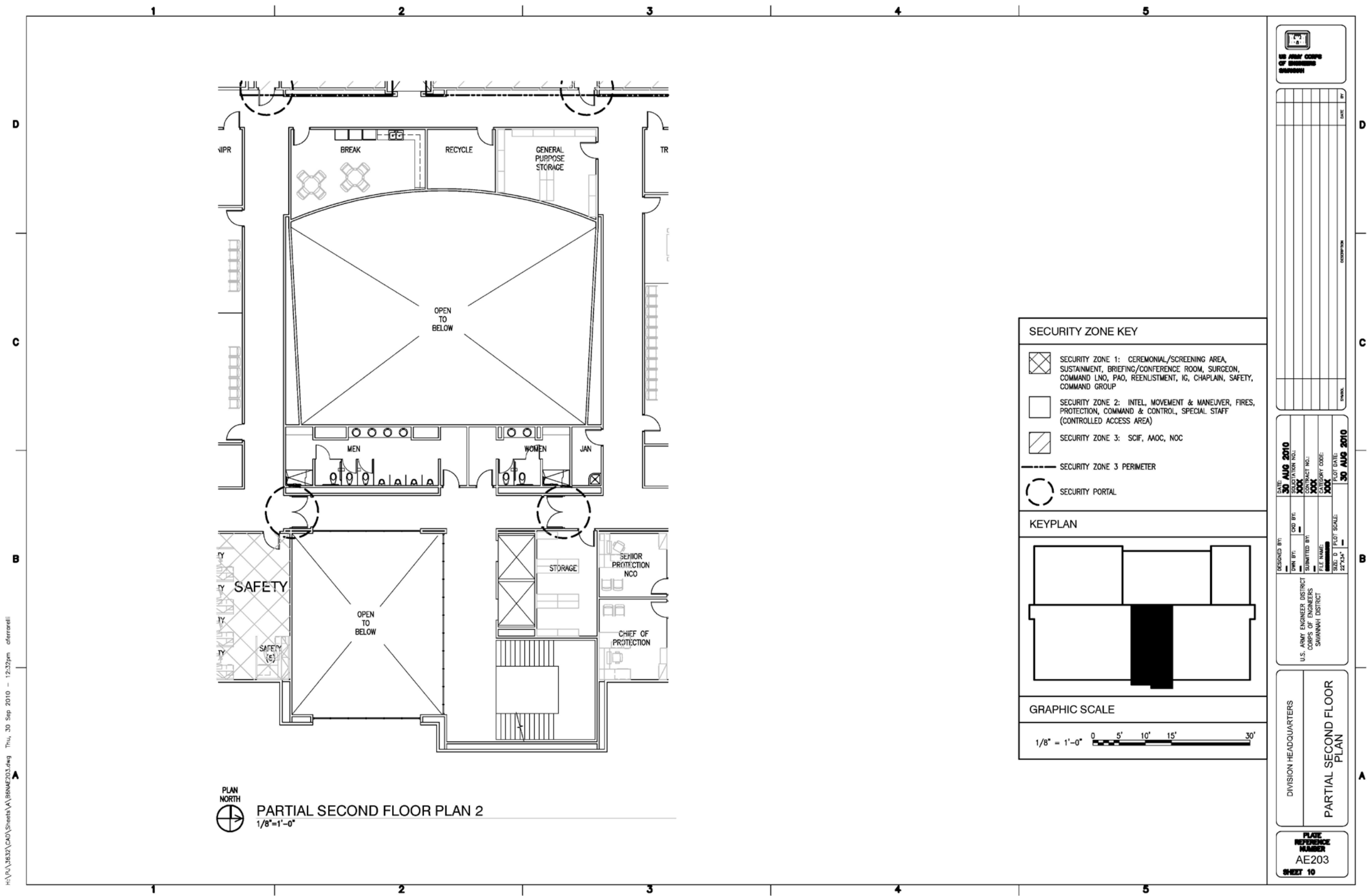

Figure C-203: Division/Corps C2F Second Floor



**Figure C-204: Division/Corps C2F Second Floor**

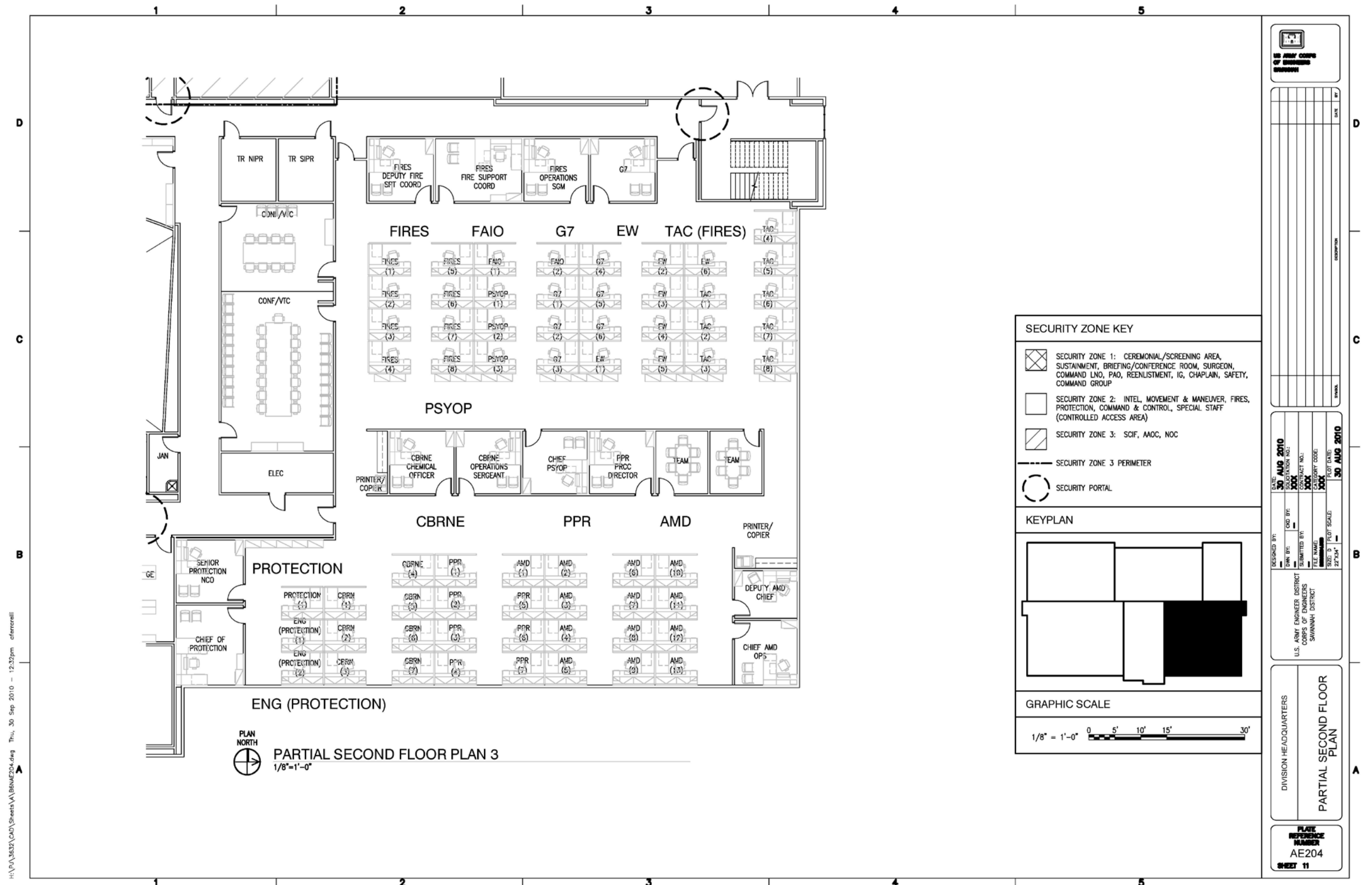
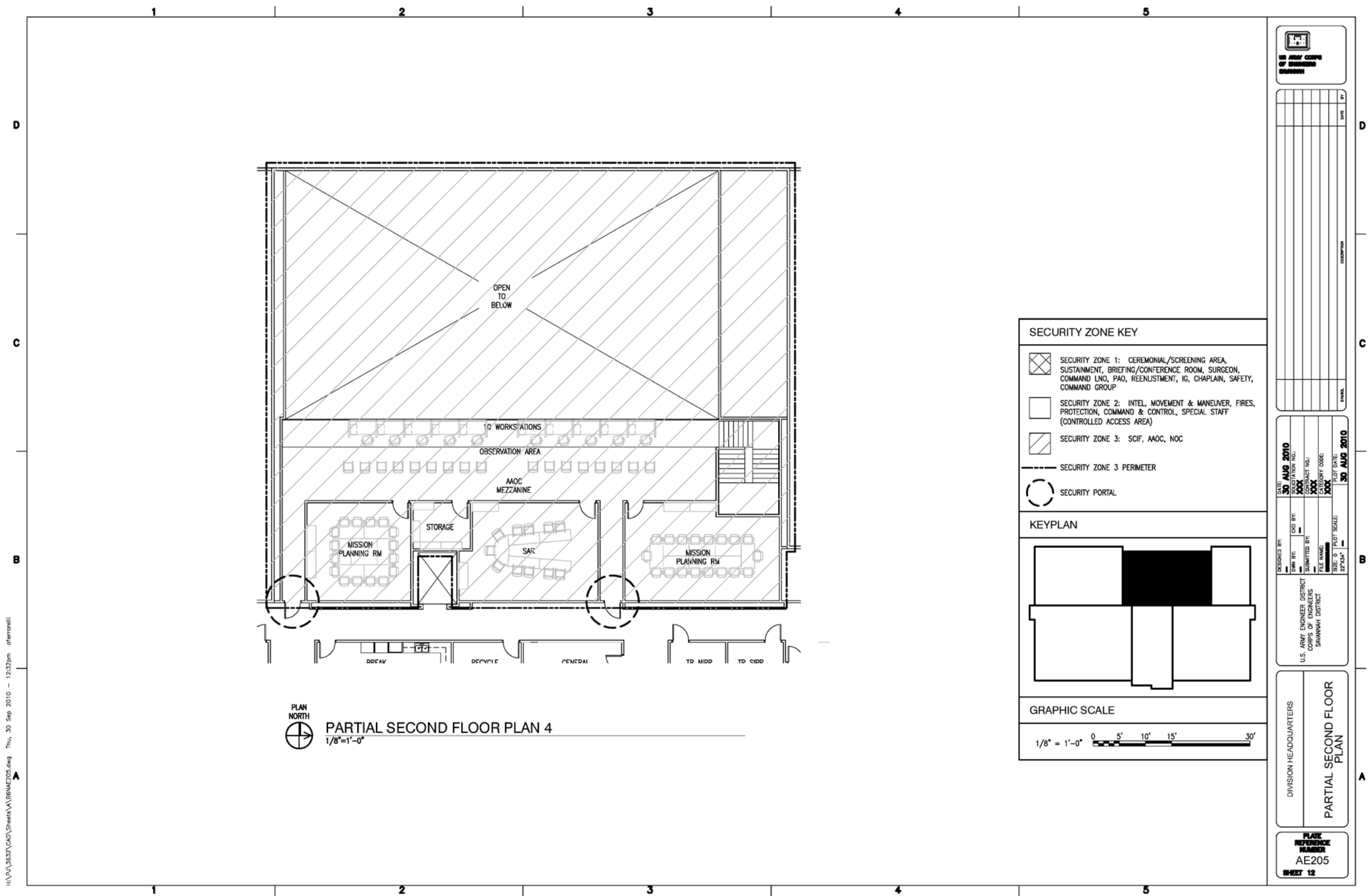

Figure C-205: Division/Corps C2F Second Floor





**Figure C-301: Division/Corps C2F Third Floor**



Figure C-302: Division/Corps C2F Third Floor

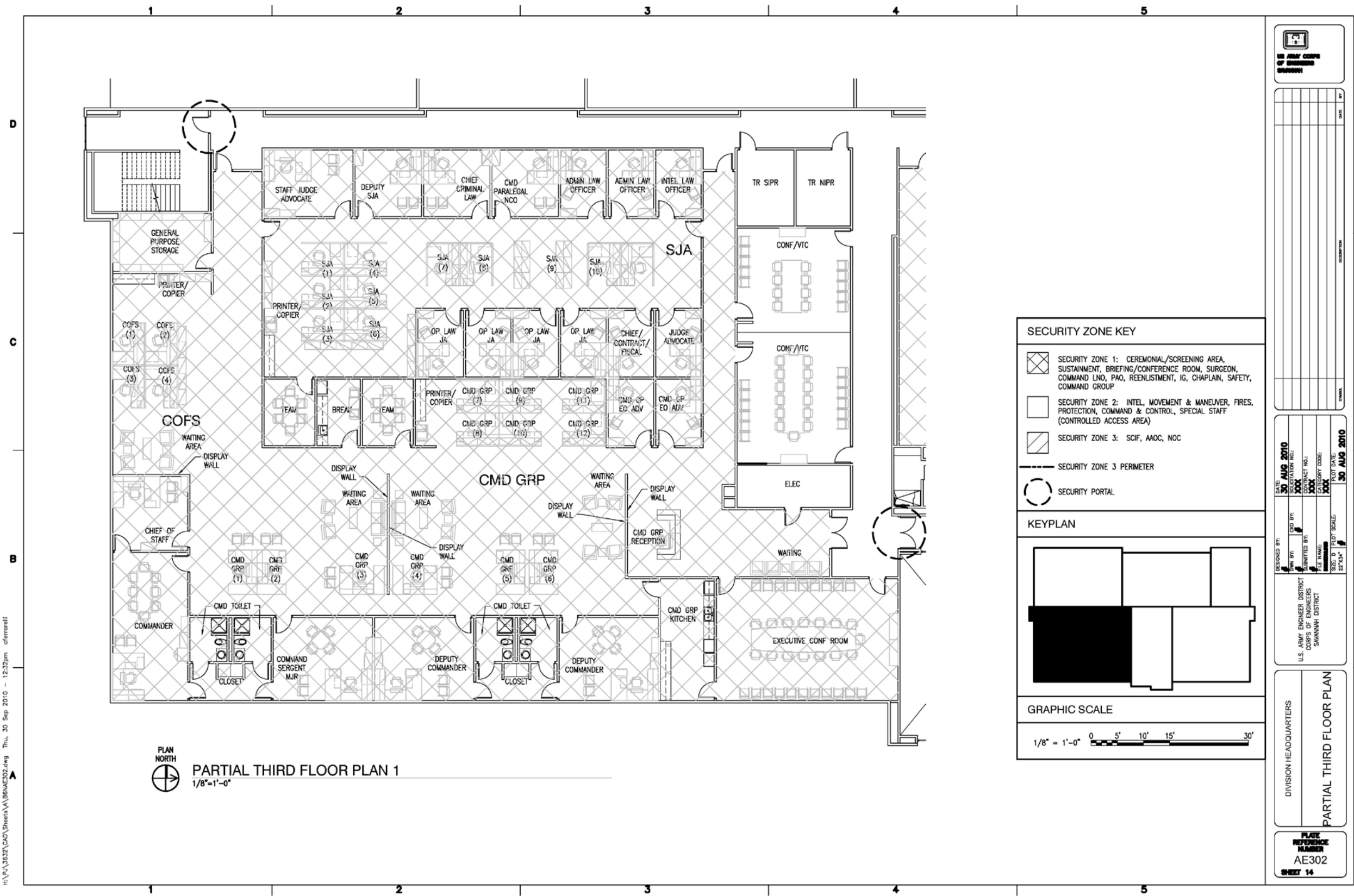
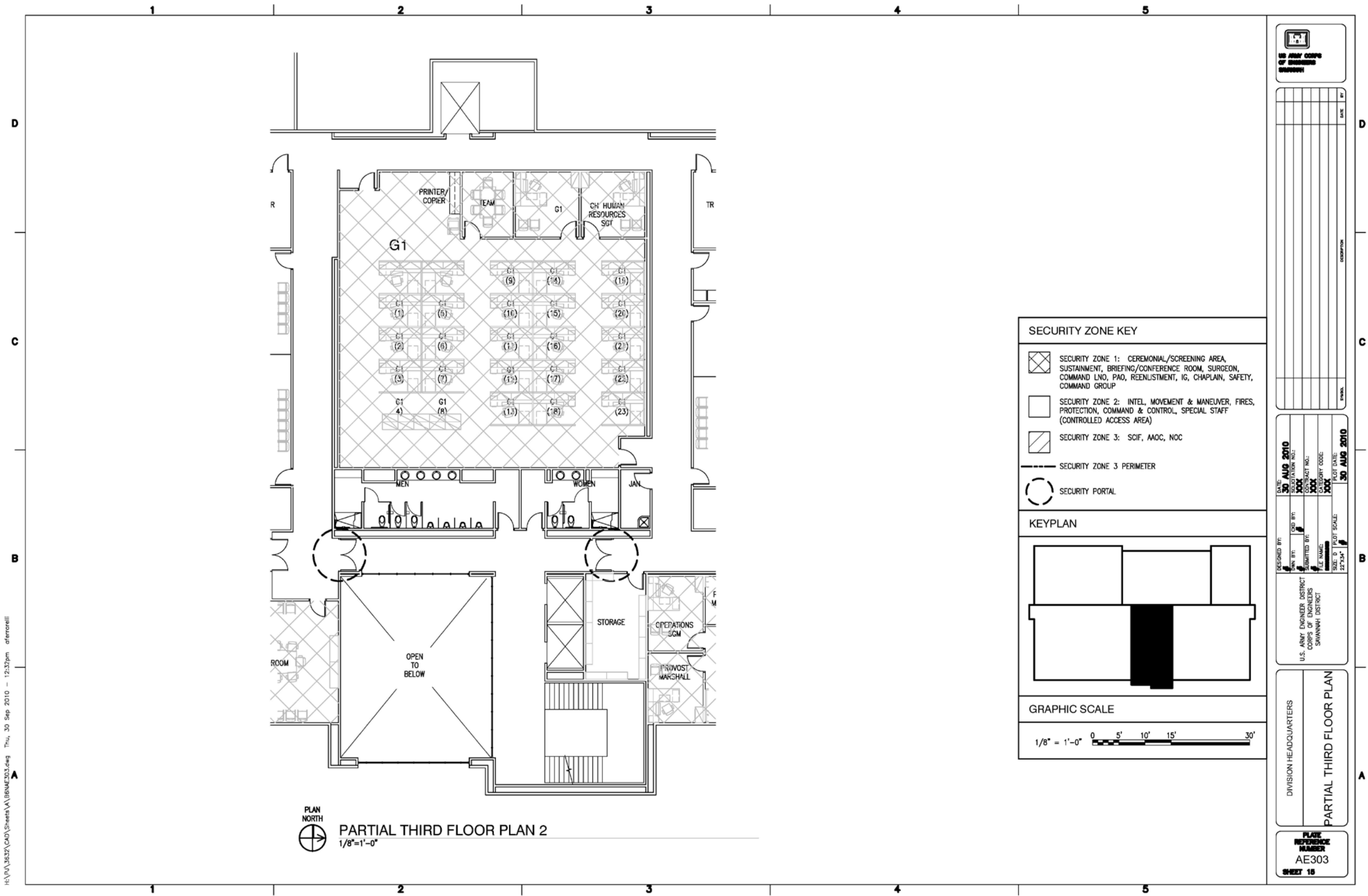
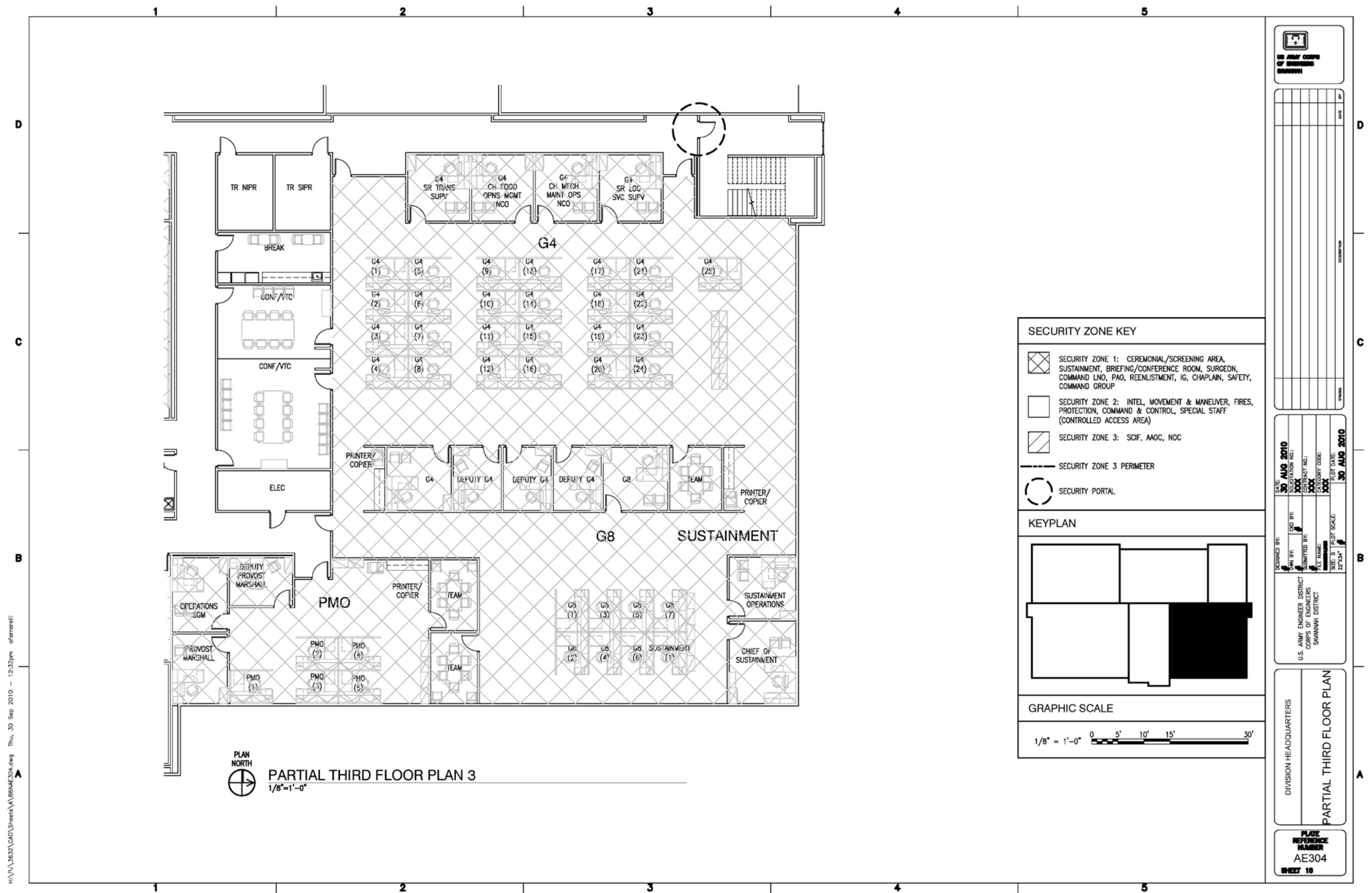



Figure C-303: Division/Corps C2F Third Floor



**Figure C-304: Division/Corps C2F Third Floor**



### Section 3: Space Program Summaries and Details

**Program Requirements:** The following are the programmatic space requirements for a [Division] [Corps] Command and Control Facility:

**Key for detailed Program (on following pages):**

1. Square foot requirements shaded in light blue throughout the program are accounted at the bottom of program in the SCIF Program.
2. Square foot requirements shaded in light yellow throughout the program are accounted at the bottom of program in the Operation Center (OC) Program.
3. Square foot requirements shaded in green throughout the program are accounted at the bottom of program in the Network Operation Center (NOC) Program.

**DIV / CORPS PROGRAMMING REQUIREMENTS**

	C2F PROGRAM - DIVISION					
	30-Sep-10					
DIVISION PROGRAM SUMMARY						
6x8 Cubicles with 100% Circulation						
PERSONNEL REQUIREMENTS SUMMARY						
Command						Personnel
DIVISION Standard Total Personnel						551
Total Admin Personnel						451
Grand Total HQ Facility Personnel						551
AREA REQUIREMENTS SUMMARY						
DESCRIPTION						PROGRAMMED NSF
	ADMIN SPACES NSF	SPECIAL SPACES NSF	SCIF NSF	NOC NSF	OC NSF	
Total Programmed Area Requirements	31,356	16,982	7,044	2,626	4,386	62,394
Total Intra - Office Circulation	27,842	4,246	4,029	1,197	1,685	38,998
Subtotal 1 (All Programmed Area Requirements) (NSF)						101,392
CALCULATIONS FOR PROGRAMMING GSF						
PART 2						
Electrical (1% of Subtotal 1)						1,014
Telecommunications (4% of Subtotal 1)						4,056
Subtotal 2 (Subtotal 1 Plus, Elec, Telecom) (SF)						106,461
PART 3						
Primary Egress and Inter-Organizational Circulation (25%) (General Building Circulation Includes: Primary Egress, Locker/Shower Area, Building Toilets, Janitor Area,Space For AAFES, Recycle Closet)						26,615
Subtotal 3 (Subtotal 2 Plus General Building Circulation) (SF)						133,077
PART 4						
Mechanical (7% of Subtotal 1)						9,315
Grand Total HQ Facility Area Requirements						142,392

**DIV / CORPS PROGRAMMING REQUIREMENTS**

*[Note to RFP Preparer: When including an MSE with a Division, add an additional 75 PN to the Division total personnel and an additional 10,519 NSF of space.]*

**DIVISION Program Details**

DIVISION PROGRAM DETAILS				OFFICE	OFFICE	TOTAL
DIRECTORATE	DIVISION	CATEGORY	POSITION DISPLAY	NSF	CIRC	NSF
<b>001 CMD GRP</b>						
	<b>001 CMD GRP</b>					
	ADMIN OFFICE					
			01 1 COMMANDER - P2 - Private 02	300	75	375
			01 10 ENLISTED AIDE - OR - OPEN REGULAR	56	67	123
			01 11 VEHICLE DRIVER - OR - OPEN REGULAR	112	134	246
			01 2 ASST DIVISION CDR - P3 - Private 03	200	50	250
			01 3 ASST DIVISION CDR - P3 - Private 03	200	50	250
			01 4 FAO - OR - OPEN REGULAR	0	0	0
			01 5 AIDE-DE-CAMP - OR - OPEN REGULAR	56	67	123
			01 6 AIDE-DE-CAMP - OR - OPEN REGULAR	112	134	246
			01 7 COMMAND SERGEANT MAJOR - P3 - Private 03	200	50	250
			01 8 EXECUTIVE ADMIN ASST - OR - OPEN REGULAR	56	67	123
			01 9 SR VEH DRIVER - OR - OPEN REGULAR	56	67	123
			02 1 FIRE SPT SERGEANT - OR - OPEN REGULAR	56	67	123
			02 2 SIG SUPPORT STAFF NCO - OR - OPEN REGULAR	56	67	123
			02 3 VEHICLE DRIVER - OR - OPEN REGULAR	56	67	123
			03 1 COMMANDER - P3 - Private 03	200	50	250
			03 2 OPERATIONS SERGEANT - OR - OPEN REGULAR	56	67	123
			425 01 CME - OR - OPEN REGULAR	168	202	370
	ADMIN OFFICE Total			1,940	1,283	3,223
	ADMIN SPECIAL					
			- CTA - CMD TOILET	216	54	270
			- ECA - EXECUTIVE CONFERENCE ROOM	805	201	1,006
			- KTA - KITCHEN (CMD GRP)	100	25	125

**DIV / CORPS PROGRAMMING REQUIREMENTS**

DIVISION PROGRAM DETAILS				OFFICE NSF	OFFICE CIRC	TOTAL NSF
DIRECTORATE	DIVISION	CATEGORY	POSITION DISPLAY			
			- P6A - VISITING GO OFFICE	380	95	475
			- PCA - PRINTER/COPIER	96	24	120
			- RAA - RECEPTION	250	63	313
			- TEA - TEAM ROOM	120	30	150
		ADMIN SPECIAL Total		1,967	492	2,459
	<b>001 CMD GRP Total</b>			<b>3,907</b>	<b>1,775</b>	<b>5,682</b>
	<b>002</b>					
	<b>COFS</b>					
		ADMIN OFFICE				
			04 1 CHIEF OF STAFF - P3 - Private 03	200	50	250
			04 2 SECY GENERAL STAFF - OR - OPEN REGULAR	56	67	123
			04 3 VEHICLE DRIVER - OR - OPEN REGULAR	56	67	123
			05 1 LIAISON OFFICER - OR - OPEN REGULAR	224	269	493
			05 2 LIAISON OFFICER - OR - OPEN REGULAR	224	269	493
			06 1 CHIEF, KM - OR - OPEN REGULAR	56	67	123
			06 2 BTL CMD SYS OPR - OR - OPEN REGULAR	56	67	123
			07 1 CHIEF ASSESSMENT OFFICER - OR - OPEN REGULAR	56	67	123
			07 2 ASSESSMENT OFFICER - OR - OPEN REGULAR	56	67	123
			08 1 CHIEF RED TM - OR - OPEN REGULAR	56	67	123
			08 2 RED TM MEMBER - OR - OPEN REGULAR	56	67	123
			08 3 RED TM MEMBER - OR - OPEN REGULAR	56	67	123
		ADMIN OFFICE Total		1,152	1,192	2,344
		ADMIN SPECIAL				
			- PCA - PRINTER/COPIER	96	24	120
			- TEA - TEAM ROOM	120	30	150
		ADMIN SPECIAL Total		216	54	270
	<b>002 COFS Total</b>			<b>1,368</b>	<b>1,246</b>	<b>2,614</b>
<b>001 CMD GRP Total</b>				<b>5,275</b>	<b>3,021</b>	<b>8,296</b>



**DIV / CORPS PROGRAMMING REQUIREMENTS**

DIVISION PROGRAM DETAILS				OFFICE NSF	OFFICE CIRC	TOTAL NSF
DIRECTORATE	DIVISION	CATEGORY	POSITION DISPLAY			
<b>002 SPECIAL STAFF</b>						
	<b>001 IG</b>					
		ADMIN OFFICE				
			09 1 INSPECTOR GENERAL - P3 - Private 03	200	50	250
			09 2 DEPUTY IG - P4 - Private 04	150	38	188
			09 3 INSPECTOR GENERAL NCO - OR - OPEN REGULAR	56	67	123
			09 4 INSPECTOR GENERAL NCO - OR - OPEN REGULAR	224	269	493
			09 5 HUMAN RESOURCES SPC - OR - OPEN REGULAR	56	67	123
		ADMIN OFFICE Total		686	491	1,177
		ADMIN SPECIAL				
			- FCA - FILES	88	22	110
		ADMIN SPECIAL Total		88	22	110
	<b>001 IG Total</b>			<b>774</b>	<b>513</b>	<b>1,287</b>
	<b>002 PAO</b>					
		ADMIN OFFICE				
			10 1 PUBLIC AFFAIRS OFFICER - P4 - Private 04	150	38	188
			10 2 SR PUBLIC AFFAIRS NCO - OR - OPEN REGULAR	56	67	123
			11 1 PUBLIC AFFAIRS OPS NCO - OR - OPEN REGULAR	56	67	123
			11 2 PUBLIC AFFAIRS NCO - OR - OPEN REGULAR	56	67	123
			11 3 PUBLIC AFFAIRS SGT - OR - OPEN REGULAR	56	67	123
			12 1 PUBLIC AFFAIRS OFFICER - OR - OPEN REGULAR	56	67	123
			12 2 PUBLIC AFFAIRS OPS NCO - OR - OPEN REGULAR	56	67	123
		ADMIN OFFICE Total		486	441	927
		ADMIN SPECIAL				
			- FCA - FILES	88	22	110
			- PCA - PRINTER/COPIER	96	24	120
			- STA - GENERAL PURPOSE STORAGE	96	24	120
		ADMIN SPECIAL Total		280	70	350

**DIV / CORPS PROGRAMMING REQUIREMENTS**

DIVISION PROGRAM DETAILS				OFFICE NSF	OFFICE CIRC	TOTAL NSF
DIRECTORATE	DIVISION	CATEGORY	POSITION DISPLAY			
	<b>002 PAO Total</b>			<b>766</b>	<b>511</b>	<b>1,277</b>
	<b>002 SPECIAL STAFF</b>					
		ADMIN SPECIAL				
			- CMA - 24 PERS CONF/VTC	1,144	286	1,430
		ADMIN SPECIAL Total		1,144	286	1,430
	<b>002 SPECIAL STAFF Total</b>			<b>1,144</b>	<b>286</b>	<b>1,430</b>
	<b>003 SJA</b>					
		ADMIN OFFICE				
			13 1 STAFF JUDGE ADVOCATE - P3 - Private 03	200	50	250
			13 2 DEPUTY SJA - P4 - Private 04	150	38	188
			13 3 LEGAL ADMINISTRATOR - OR - OPEN REGULAR	56	67	123
			13 4 COMMAND PARALEGAL NCO - P4 - Private 04	150	38	188
			14 1 OPLAW JA - P5 - Private 05	220	55	275
			15 1 CHIEF CRIMINAL LAW - P5 - Private 05	110	28	138
			15 2 TRIAL COUNSEL - P5 - Private 05	110	28	138
			15 3 CHIEF PARALEGAL NCO - OR - OPEN REGULAR	56	67	123
			15 4 SENIOR COURT REPORTER - OR - OPEN REGULAR	56	67	123
			15 5 COURT REPORTER - OR - OPEN REGULAR	56	67	123
			15 6 PARALEGAL NCO - OR - OPEN REGULAR	56	67	123
			15 7 COURT REPORTER - OR - OPEN REGULAR	56	67	123
			16 1 OPLAW JA - P5 - Private 05	220	55	275
			16 2 OPS LAW NCO - OR - OPEN REGULAR	56	67	123
			17 1 ADMIN/CIVIL LAW JA - P5 - Private 05	220	55	275
			17 2 PARALEGAL NCO - OR - OPEN REGULAR	56	67	123
			18 1 INTL LAW OFF - P5 - Private 05	110	28	138
			18 2 PARALEGAL NCO - OR - OPEN REGULAR	56	67	123
			19 1 CHIEF/CONTRACT/FISCAL LAW - P5 - Private 05	110	28	138
			19 2 PARALEGAL SPECIALIST - OR - OPEN REGULAR	56	67	123

**DIV / CORPS PROGRAMMING REQUIREMENTS**

DIVISION PROGRAM DETAILS				OFFICE NSF	OFFICE CIRC	TOTAL NSF
DIRECTORATE	DIVISION	CATEGORY	POSITION DISPLAY			
			34 1 LEGAL OFFICER - P5 - Private 05	110	28	138
			34 2 OPS LAW NCO - OR - OPEN REGULAR	56	67	123
		ADMIN OFFICE Total		2,326	1,167	3,493
		ADMIN SPECIAL				
			- CSA - 12 PER CONF/VTC			
			- FCA - FILES	88	22	110
			- PCA - PRINTER/COPIER	96	24	120
			- TEA - TEAM ROOM	120	30	150
		ADMIN SPECIAL Total		304	76	380
		<b>003 SJA Total</b>		<b>2,630</b>	<b>1,243</b>	<b>3,873</b>
		<b>004 CHAPLAIN</b>				
		ADMIN OFFICE				
			20 1 CHAPLAIN - P4 - Private 04	150	38	188
			20 2 FAMILY LIFE CHAPLAIN - P5 - Private 05	110	28	138
			20 3 ASSISTANT CHAPLAIN - P5 - Private 05	110	28	138
			20 4 MASTER CHAP ASST NCO - OR - OPEN REGULAR	56	67	123
			20 5 CHAPLAIN ASSISTANT NCO - OR - OPEN REGULAR	56	67	123
			26 1 CHAPLAIN - OR - OPEN REGULAR	0	0	0
			26 2 CHAPLAIN ASSISTANT NCO - OR - OPEN REGULAR	0	0	0
		ADMIN OFFICE Total		482	227	709
		<b>004 CHAPLAIN Total</b>		<b>482</b>	<b>227</b>	<b>709</b>
		<b>002 SPECIAL STAFF Total</b>		<b>5,796</b>	<b>2,779</b>	<b>8,575</b>
		<b>003 MVR</b>				
		<b>001 MVR</b>				
		ADMIN OFFICE				
			02 1 G3 - P3 - Private 03	200	50	250
			02 2 CHIEF OPERATIONS SGT - P4 - Private 04	150	38	188
			02 3 VEHICLE DRIVER - OR - OPEN REGULAR	56	67	123

**DIV / CORPS PROGRAMMING REQUIREMENTS**

DIVISION PROGRAM DETAILS				OFFICE NSF	OFFICE CIRC	TOTAL NSF
DIRECTORATE	DIVISION	CATEGORY	POSITION DISPLAY			
			03 1 CHIEF OF OPERATIONS - OR - OPEN REGULAR	56	67	123
			03 2 OPERATIONS OFFICER - OR - OPEN REGULAR	56	67	123
			03 3 OPERATIONS OFFICER - OR - OPEN REGULAR	56	67	123
			03 4 OPERATIONS OFFICER - OR - OPEN REGULAR	112	134	246
			03 5 OPERATIONS SERGEANT - OR - OPEN REGULAR	112	134	246
			03 6 OPERATIONS SERGEANT - OR - OPEN REGULAR	112	134	246
		ADMIN OFFICE Total		910	760	1,670
		ADMIN SPECIAL				
			- CLA - 35 PERS CONF/VTC	805	201	1,006
			- STA - GENERAL PURPOSE STORAGE	96	24	120
		ADMIN SPECIAL Total		901	225	1,126
	<b>001 MVR Total</b>			<b>1,811</b>	<b>985</b>	<b>2,796</b>
	<b>002 AC2</b>					
		ADMIN OFFICE				
			35 1 ATASM TECH - OR - OPEN REGULAR	56	67	123
		ADMIN OFFICE Total		56	67	123
		ADMIN SPECIAL				
			- TEA - TEAM ROOM	120	30	150
		ADMIN SPECIAL Total		120	30	150
		OC WORKSTATION				
			04 1 ATASM TECH - AR - OC OPEN	56	56	112
			04 2 A2C2 SERGEANT - AR - OC OPEN	112	112	224
			04 3 OPERATIONS SERGEANT - AR - OC OPEN	56	56	112
			04 4 SHIFT LEADER - AR - OC OPEN	56	56	112
			04 5 TAIS OPERATOR - AR - OC OPEN	112	112	224
			05 1 AIRSPACE MGMT OFFICER - A5 - OC PRIVATE 05	110	28	138
			05 2 A2C2 SERGEANT - AR - OC OPEN	56	56	112
		OC WORKSTATION Total		558	476	1,034



**DIV / CORPS PROGRAMMING REQUIREMENTS**

DIVISION PROGRAM DETAILS				OFFICE NSF	OFFICE CIRC	TOTAL NSF
DIRECTORATE	DIVISION	CATEGORY	POSITION DISPLAY			
	<b>002 AC2 Total</b>			<b>734</b>	<b>573</b>	<b>1,307</b>
	<b>003 AVN</b>					
		ADMIN OFFICE				
			06 1 AVIATION OFFICER - P5 - Private 05	110	28	138
			06 2 AVIATION OFFICER - OR - OPEN REGULAR	56	67	123
			06 3 UAS OPERATIONS OFFICER - OR - OPEN REGULAR	56	67	123
			06 4 AVIATION OPS SGT - OR - OPEN REGULAR	56	67	123
			06 5 ASST AVIATION OPS SGT - OR - OPEN REGULAR	56	67	123
			07 1 TAC OPS OFFICER - OR - OPEN REGULAR	56	67	123
			07 2 TAC OPS OFFICER - OR - OPEN REGULAR	56	67	123
			36 1 AVIATION OFFICER - OR - OPEN REGULAR	56	67	123
			36 2 ASST AVIATION OFFICER - OR - OPEN REGULAR	56	67	123
			36 3 ASST AVIATION OPS SGT - OR - OPEN REGULAR	56	67	123
			36 4 AVIATION OPS SP - OR - OPEN REGULAR	56	67	123
		ADMIN OFFICE Total		670	700	1,370
		ADMIN SPECIAL				
			- PCA - PRINTER/COPIER	96	24	120
		ADMIN SPECIAL Total		96	24	120
	<b>003 AVN Total</b>			<b>766</b>	<b>724</b>	<b>1,490</b>
	<b>003 MVR</b>					
		OC SPECIAL				
			- DSO - OPS AREA SHIFT CONSOLE	1,360	340	1,700
		OC SPECIAL Total		1,360	340	1,700
	<b>003 MVR Total</b>			<b>1,360</b>	<b>340</b>	<b>1,700</b>
	<b>004 GIS</b>					
		ADMIN OFFICE				
			08 1 GEOSPATIAL INFO TECH - OR - OPEN REGULAR	56	67	123
			08 2 SR GEOSPATIAL ENGR SGT - OR - OPEN REGULAR	56	67	123

**DIV / CORPS PROGRAMMING REQUIREMENTS**

DIVISION PROGRAM DETAILS				OFFICE NSF	OFFICE CIRC	TOTAL NSF
DIRECTORATE	DIVISION	CATEGORY	POSITION DISPLAY			
			08 3 SQUAD LEADER - OR - OPEN REGULAR	56	67	123
			08 4 GEOSPATIAL ENGR SGT - OR - OPEN REGULAR	112	134	246
			08 5 GEOSPATIAL ENGINEER - OR - OPEN REGULAR	168	202	370
			08 6 GEOSPATIAL ENGINEER - OR - OPEN REGULAR	56	67	123
			08 7 GEOSPATIAL ENGINEER - OR - OPEN REGULAR	56	67	123
		ADMIN OFFICE Total		560	672	1,232
		ADMIN SPECIAL				
			- FCA - FILES			
			- PCA - PRINTER/COPIER	96	24	120
		ADMIN SPECIAL Total		96	24	120
		<b>004 GIS Total</b>		<b>656</b>	<b>696</b>	<b>1,352</b>
		<b>005 ENG</b>				
		ADMIN OFFICE				
			09 1 DIVISION ENGINEER - P5 - Private 05	110	28	138
			09 2 UTIL OPS & MAINT TECH - OR - OPEN REGULAR	56	67	123
			09 3 SR ENGINEER NCO - OR - OPEN REGULAR	56	67	123
			09 4 CONST OPS SGT - OR - OPEN REGULAR	56	67	123
			10 1 ENG OPS OFF - OR - OPEN REGULAR	56	67	123
			10 2 ASST OPERATIONS OFF - OR - OPEN REGULAR	56	67	123
		ADMIN OFFICE Total		390	364	754
		<b>005 ENG Total</b>		<b>390</b>	<b>364</b>	<b>754</b>
		<b>006 SPACE</b>				
		ADMIN OFFICE				
			11 1 SR SPACE OPS OFFICER - P5 - Private 05	110	28	138
			11 2 SPACE OPERATIONS OFFICER - OR - OPEN REGULAR	56	67	123
			11 3 SR SAT COM SYS OPR-MNT - OR - OPEN REGULAR	56	67	123
		ADMIN OFFICE Total		222	162	384
		<b>006 SPACE Total</b>		<b>222</b>	<b>162</b>	<b>384</b>

**DIV / CORPS PROGRAMMING REQUIREMENTS**

DIVISION PROGRAM DETAILS				OFFICE	OFFICE	TOTAL
DIRECTORATE	DIVISION	CATEGORY	POSITION DISPLAY	NSF	CIRC	NSF
	<b>007 FUOPS</b>					
		ADMIN OFFICE				
			12 1 OPERATIONS OFFICER - OR - OPEN REGULAR	56	67	123
			12 2 PLANS OFFICER - OR - OPEN REGULAR	112	134	246
			12 3 OPERATIONS OFFICER - OR - OPEN REGULAR	56	67	123
			12 4 OPERATIONS SERGEANT - OR - OPEN REGULAR	56	67	123
			12 5 OPERATIONS SERGEANT - OR - OPEN REGULAR	56	67	123
		ADMIN OFFICE Total		336	403	739
	<b>007 FUOPS Total</b>			<b>336</b>	<b>403</b>	<b>739</b>
	<b>008 PLANS</b>					
		ADMIN OFFICE				
			13 1 CHIEF OF PLANS - P4 - Private 04	150	38	188
			13 10 CIVIL AFFAIRS OFFICER - OR - OPEN REGULAR	56	67	123
			13 11 PLANS OFFICER - OR - OPEN REGULAR	56	67	123
			13 12 PLANS OFFICER - OR - OPEN REGULAR	56	67	123
			13 13 LOG PLANS OFF - OR - OPEN REGULAR	56	67	123
			13 14 OPERATIONS SERGEANT - P5 - Private 05	110	28	138
			13 15 OPERATIONS SERGEANT - OR - OPEN REGULAR	56	67	123
			13 16 SR INTEL SERGEANT - OR - OPEN REGULAR	56	67	123
			13 2 PLANS OFFICER - OR - OPEN REGULAR	56	67	123
			13 3 PROTECTION OFFICER - OR - OPEN REGULAR	56	67	123
			13 4 PLANS OFFICER - OR - OPEN REGULAR	56	67	123
			13 5 PLANS OFFICER - OR - OPEN REGULAR	56	67	123
			13 6 FE PLANS OFF - OR - OPEN REGULAR	56	67	123
			13 7 AVIATION OFFICER - OR - OPEN REGULAR	56	67	123
			13 8 IE PLANS OFFICER - OR - OPEN REGULAR	56	67	123
			13 9 INTEL PLANS OFF - OR - OPEN REGULAR	56	67	123
		ADMIN OFFICE Total		1,044	1,006	2,050

**DIV / CORPS PROGRAMMING REQUIREMENTS**

DIVISION PROGRAM DETAILS				OFFICE NSF	OFFICE CIRC	TOTAL NSF
DIRECTORATE	DIVISION	CATEGORY	POSITION DISPLAY			
		ADMIN SPECIAL				
			- CSA - 12 PER CONF/VTC			
			- FCA - FILES	88	22	110
			- PCA - PRINTER/COPIER	96	24	120
			- TEA - TEAM ROOM	120	30	150
		ADMIN SPECIAL Total		304	76	380
		<b>008 PLANS Total</b>		<b>1,348</b>	<b>1,082</b>	<b>2,430</b>
		<b>009 CURR OPS</b>				
		OC SPECIAL				
			- CGO - OPS AREA CG JUMP STATION	36	9	45
			- LPO - SENIOR LEADER PLANNING OC	600	150	750
			- OPO - OC MISSION PLANNING ROOM	1,000	250	1,250
			- STO - GENERAL PURPOSE STORAGE	96	24	120
			- SAR - SITUATIONAL AWARENESS ROOM	400	100	500
		OC SPECIAL Total		2,132	533	2,665
		OC WORKSTATION				
			33 1 OPERATIONS OFFICER - AR - OC OPEN	112	112	224
			33 2 OPERATIONS OFFICER - AR - OC OPEN	112	112	224
			33 3 ASST OPERATIONS SGT - AR - OC OPEN	56	56	112
			33 4 OPERATIONS SERGEANT - AR - OC OPEN	56	56	112
		OC WORKSTATION Total		336	336	672
		<b>009 CURR OPS Total</b>		<b>2,468</b>	<b>869</b>	<b>3,337</b>
		<b>003 MVR Total</b>		<b>10,091</b>	<b>6,196</b>	<b>16,287</b>
		<b>004 FIRES</b>				
		<b>001 FIRES</b>				
		ADMIN OFFICE				



**DIV / CORPS PROGRAMMING REQUIREMENTS**

DIVISION PROGRAM DETAILS				OFFICE NSF	OFFICE CIRC	TOTAL NSF
DIRECTORATE	DIVISION	CATEGORY	POSITION DISPLAY			
			14 1 FIRE SUPPORT COORD - P3 - Private 03	200	50	250
			14 2 OPERATIONS SGM - P4 - Private 04	150	38	188
			14 3 FIRE SPT SERGEANT - OR - OPEN REGULAR	56	67	123
			38 1 FIRE SUPPORT OFFICER - P5 - Private 05	110	28	138
			38 2 ASST FIRE SUPPORT OFF - OR - OPEN REGULAR	56	67	123
			38 3 FIRE SUPPORT NCO - OR - OPEN REGULAR	56	67	123
			38 4 FIRE CONTROL SGT - OR - OPEN REGULAR	56	67	123
		ADMIN OFFICE Total		684	384	1,068
		ADMIN SPECIAL				
			- CSA - 12 PER CONF/VTC	255	64	319
		ADMIN SPECIAL Total		255	64	319
		<b>001 FIRES Total</b>		<b>939</b>	<b>448</b>	<b>1,387</b>
		<b>002 FS</b>				
		ADMIN OFFICE				
			15 1 DEPUTY FIRE SPT COORD - P4 - Private 04	150	38	188
			15 2 FIRE SUPPORT OFFICER - OR - OPEN REGULAR	56	67	123
			15 3 TARGETING OFF - OR - OPEN REGULAR	56	67	123
			15 4 TARGETING OFF - OR - OPEN REGULAR	56	67	123
			15 5 FIRE SUPPORT NCO - OR - OPEN REGULAR	56	67	123
			15 6 FIRE SPT SERGEANT - OR - OPEN REGULAR	56	67	123
			15 7 FIRE CONTROL SGT - OR - OPEN REGULAR	112	134	246
			15 8 FATDS SPECIALIST - OR - OPEN REGULAR	56	67	123
			16 1 ASST FIRE SPT COORD - P5 - Private 05	110	28	138
			16 2 TARGETING OFF - OR - OPEN REGULAR	56	67	123
		ADMIN OFFICE Total		764	670	1,434
		ADMIN SPECIAL				
			- PCA - PRINTER/COPIER	96	24	120
			- TEA - TEAM ROOM	120	30	150

DIV / CORPS PROGRAMMING REQUIREMENTS

DIVISION PROGRAM DETAILS				OFFICE NSF	OFFICE CIRC	TOTAL NSF
DIRECTORATE	DIVISION	CATEGORY	POSITION DISPLAY			
		ADMIN SPECIAL Total		216	54	270
	<b>002 FS Total</b>			<b>980</b>	<b>724</b>	<b>1,704</b>
	<b>003 FAIO</b>					
		ADMIN OFFICE				
			17 1 FA INTEL OFF - OR - OPEN REGULAR	56	67	123
			17 2 FA INTEL OFF - OR - OPEN REGULAR	56	67	123
		ADMIN OFFICE Total		112	134	246
	<b>003 FAIO Total</b>			<b>112</b>	<b>134</b>	<b>246</b>
	<b>004 EW</b>					
		ADMIN OFFICE				
			18 1 EW OFFICER - OR - OPEN REGULAR	56	67	123
			18 2 EW OFFICER - OR - OPEN REGULAR	56	67	123
			18 3 TARGETING OFF - OR - OPEN REGULAR	56	67	123
			18 4 SPECTRUM MGT CH - OR - OPEN REGULAR	56	67	123
			18 5 ELECTRO SPECTRUM MGR - OR - OPEN REGULAR	56	67	123
		ADMIN OFFICE Total		280	336	616
	<b>004 EW Total</b>			<b>280</b>	<b>336</b>	<b>616</b>
	<b>005</b>					
	<b>TACP</b>					
		ADMIN OFFICE				
			19 1 AIR FORCE STAFF OFFICER - OR - OPEN REGULAR	280	336	616
			19 2 AIR FORCE STAFF NCO - OR - OPEN REGULAR	448	538	986
		ADMIN OFFICE Total		728	874	1,602
		ADMIN SPECIAL				
			- FCA - FILES	88	22	110
			- PCA - PRINTER/COPIER	96	24	120
		ADMIN SPECIAL Total		184	46	230
	<b>005 TACP Total</b>			<b>912</b>	<b>920</b>	<b>1,832</b>

**DIV / CORPS PROGRAMMING REQUIREMENTS**

DIVISION PROGRAM DETAILS				OFFICE NSF	OFFICE CIRC	TOTAL NSF
DIRECTORATE	DIVISION	CATEGORY	POSITION DISPLAY			
<b>004 FIRES</b>						
Total				3,223	2,561	5,784
<b>005 PROTECTION</b>						
	<b>001 PROTECTION</b>					
	ADMIN OFFICE					
			20 1 CHIEF OF PROTECTION - P3 - Private 03	200	50	250
			20 2 SENIOR PROTECTION NCO - P4 - Private 04	150	38	188
			20 3 VEHICLE DRIVER - OR - OPEN REGULAR	56	67	123
			21 1 OPERATIONS OFFICER - OR - OPEN REGULAR	56	67	123
			21 2 OPERATIONS NCO - OR - OPEN REGULAR	56	67	123
			321B 06 SPV SFTY & OCC HLTH SP - OR - OPEN REGULAR	56	67	123
			321B 07 SFTY & OCC HLTH SP - OR - OPEN REGULAR	56	67	123
			321B 08 SFTY & OCC HLTH SP - OR - OPEN REGULAR	56	67	123
			321B 09 SFTY & OCC HLTH SP - OR - OPEN REGULAR	56	67	123
			321B 10 SFTY & OCC HLTH SP - OR - OPEN REGULAR	56	67	123
			ADMIN OFFICE Total	798	625	1,423
	ADMIN SPECIAL					
			- CMA - 24 PERS CONF/VTC	1,144	286	1,430
			- FCA - FILES	88	22	110
			- PCA - PRINTER/COPIER	96	24	120
			ADMIN SPECIAL Total	1,328	332	1,660
	<b>001 PROTECTION Total</b>			<b>2,126</b>	<b>957</b>	<b>3,083</b>
	<b>002 PMO</b>					
	ADMIN OFFICE					
			22 1 PROVOST MARSHAL - P4 - Private 04	150	38	188
			22 2 DEPUTY PROVOST MARSHAL - P5 - Private 05	110	28	138
			22 3 OPSEC OFFICER - OR - OPEN REGULAR	56	67	123

DIV / CORPS PROGRAMMING REQUIREMENTS

DIVISION PROGRAM DETAILS				OFFICE NSF	OFFICE CIRC	TOTAL NSF
DIRECTORATE	DIVISION	CATEGORY	POSITION DISPLAY			
			22 4 CID SPECIAL AGENT - OR - OPEN REGULAR	0	0	0
			22 5 OPERATIONS SGM - P5 - Private 05	110	28	138
			22 6 OPERATIONS NCO - OR - OPEN REGULAR	56	67	123
			22 7 I/R NCO - OR - OPEN REGULAR	56	67	123
			22 8 CID SPECIAL AGENT - OR - OPEN REGULAR	0	0	0
			39 1 DEPUTY PROVOST MARSHAL - P5 - Private 05	110	28	138
			39 2 OPERATIONS NCO - OR - OPEN REGULAR	56	67	123
		ADMIN OFFICE Total		704	389	1,093
		<b>002 PMO Total</b>		<b>704</b>	<b>389</b>	<b>1,093</b>
		<b>003 ENG</b>				
		ADMIN OFFICE				
			23 1 ENG OPS OFF - OR - OPEN REGULAR	56	67	123
			23 2 OPERATIONS SERGEANT - OR - OPEN REGULAR	56	67	123
		ADMIN OFFICE Total		112	134	246
		<b>003 ENG Total</b>		<b>112</b>	<b>134</b>	<b>246</b>
		<b>004</b>				
		<b>AMD</b>				
		ADMIN OFFICE				
			24 1 CHIEF AMD OPS - P4 - Private 04	150	38	188
			24 2 AMD OPS OFF - OR - OPEN REGULAR	56	67	123
			24 3 OPERATIONS SERGEANT - OR - OPEN REGULAR	56	67	123
			24 4 ASST OPERATIONS SGT - OR - OPEN REGULAR	56	67	123
			24 5 OPERATIONS ASSISTANT - OR - OPEN REGULAR	56	67	123
			40 1 DEP AMD CHIEF - OR - OPEN REGULAR	56	67	123
			40 2 C2 SYS INTEGRATOR - OR - OPEN REGULAR	56	67	123
			40 3 OPERATIONS NCO - OR - OPEN REGULAR	56	67	123
			40 4 TAIS OPERATOR - OR - OPEN REGULAR	56	67	123
		ADMIN OFFICE Total		598	575	1,173

**DIV / CORPS PROGRAMMING REQUIREMENTS**

DIVISION PROGRAM DETAILS				OFFICE NSF	OFFICE CIRC	TOTAL NSF
DIRECTORATE	DIVISION	CATEGORY	POSITION DISPLAY			
	<b>004 AMD Total</b>			<b>598</b>	<b>575</b>	<b>1,173</b>
	<b>005 CBRNE</b>					
		ADMIN OFFICE				
			25 1 CBRN OFFICER - P4 - Private 04	150	38	188
			25 2 CBRN OFFICER - OR - OPEN REGULAR	56	67	123
			25 3 EOD OFFICER - OR - OPEN REGULAR	56	67	123
			25 4 CBRN OFFICER - OR - OPEN REGULAR	56	67	123
			25 5 CBRN SGM - P5 - Private 05	110	28	138
			25 6 OPERATIONS SERGEANT - OR - OPEN REGULAR	56	67	123
			25 7 CBRN STAFF NCO - OR - OPEN REGULAR	112	134	246
			41 1 CBRN OFFICER - OR - OPEN REGULAR	56	67	123
			41 2 CBRN STAFF NCO - OR - OPEN REGULAR	56	67	123
		ADMIN OFFICE Total		708	603	1,311
		ADMIN SPECIAL				
			- PCA - PRINTER/COPIER	96	24	120
			- TEA - TEAM ROOM	120	30	150
		ADMIN SPECIAL Total		216	54	270
	<b>005 CBRNE Total</b>			<b>924</b>	<b>657</b>	<b>1,581</b>
	<b>006 PERS RECVRY</b>					
		ADMIN OFFICE				
			26 1 PRCC DIR - P4 - Private 04	150	38	188
			26 2 PLANS OFFICER - OR - OPEN REGULAR	56	67	123
			26 3 CONTROLLER/PLANNER - OR - OPEN REGULAR	56	67	123
			26 4 SR INTEL SERGEANT - OR - OPEN REGULAR	56	67	123
		ADMIN OFFICE Total		318	239	557
	<b>006 PERS RECVRY Total</b>			<b>318</b>	<b>239</b>	<b>557</b>
	<b>005 PROTECTION Total</b>			<b>4,782</b>	<b>2,951</b>	<b>7,733</b>
	<b>006 C2</b>					



DIV / CORPS PROGRAMMING REQUIREMENTS

DIVISION PROGRAM DETAILS				OFFICE NSF	OFFICE CIRC	TOTAL NSF
DIRECTORATE	DIVISION	CATEGORY	POSITION DISPLAY			
	<b>001 G7</b>					
		ADMIN OFFICE				
			27 1 G7 - P4 - Private 04	150	38	188
			27 2 SR PUBLIC AFFAIRS NCO - OR - OPEN REGULAR	56	67	123
			28 1 IE ASSESSMENT - OR - OPEN REGULAR	56	67	123
			28 2 IE OPS OPSEC - OR - OPEN REGULAR	56	67	123
		ADMIN OFFICE Total		318	239	557
	<b>001 G7 Total</b>			<b>318</b>	<b>239</b>	<b>557</b>
	<b>002 PSYOP</b>					
		ADMIN OFFICE				
			29 1 CHIEF PSYOP - P4 - Private 04	150	38	188
			29 2 PSYOP OFFICER - OR - OPEN REGULAR	56	67	123
			29 3 SR OPERATIONS SERGEANT - P5 - Private 05	110	28	138
			29 4 PSYOP SERGEANT - OR - OPEN REGULAR	56	67	123
		ADMIN OFFICE Total		372	199	571
	<b>002 PSYOP Total</b>			<b>372</b>	<b>199</b>	<b>571</b>
	<b>003 G9</b>					
		ADMIN OFFICE				
			30 1 G9/CA OFF - P4 - Private 04	150	38	188
			31 1 CA OPERATIONS SERGEANT - OR - OPEN REGULAR	56	67	123
			31 2 CIVIL AFFAIRS NCO - OR - OPEN REGULAR	56	67	123
			32 1 CIVIL AFFAIRS OFFICER - OR - OPEN REGULAR	56	67	123
			32 2 CIVIL AFFAIRS NCO - OR - OPEN REGULAR	56	67	123
		ADMIN OFFICE Total		374	306	680
	<b>003 G9 Total</b>			<b>374</b>	<b>306</b>	<b>680</b>
	<b>004 G6</b>					
		ADMIN OFFICE				
			02 1 G6 - P4 - Private 04	150	38	188

**DIV / CORPS PROGRAMMING REQUIREMENTS**

DIVISION PROGRAM DETAILS				OFFICE	OFFICE	TOTAL
DIRECTORATE	DIVISION	CATEGORY	POSITION DISPLAY	NSF	CIRC	NSF
			02 2 DEPUTY G6 - P5 - Private 05	110	28	138
			02 3 CHIEF SIGNAL NCO - P5 - Private 05	110	28	138
			03 1 CHIEF - P5 - Private 05	110	28	138
			03 2 EL SYS MNT WO - OR - OPEN REGULAR	56	67	123
			03 3 INFO SYS STAFF NCO - OR - OPEN REGULAR	56	67	123
			03 4 NETWORK CONTROL CHIEF - OR - OPEN REGULAR	56	67	123
			03 5 WIRE OPERATIONS NCO - OR - OPEN REGULAR	56	67	123
			03 6 NODAL OPS SYS NCO - OR - OPEN REGULAR	56	67	123
			03 7 XMSN SYS OPS NCO - OR - OPEN REGULAR	56	67	123
			03 8 SIGNAL SUPPORT SYS NCO - OR - OPEN REGULAR	56	67	123
			05 1 NETWORK ENGINEER - OR - OPEN REGULAR	56	67	123
			05 2 PLANS OFFICER - OR - OPEN REGULAR	56	67	123
			05 3 NETWORK OFFICER - OR - OPEN REGULAR	56	67	123
			05 4 NETWORK MGMT TECH - OR - OPEN REGULAR	56	67	123
			05 5 SR NETWORK PLANS NCO - OR - OPEN REGULAR	56	67	123
			05 6 CND PLANS NCO - OR - OPEN REGULAR	56	67	123
			05 7 ELECTRO SPECTRUM MGR - OR - OPEN REGULAR	56	67	123
			05 8 SATCOM OPNS NCO - OR - OPEN REGULAR	56	67	123
			06 1 CHIEF INFO MGMT OFF - OR - OPEN REGULAR	56	67	123
			06 2 INFORMATION SYS CHIEF - OR - OPEN REGULAR	56	67	123
			07 1 INFO SYS MGMT OFFICER - OR - OPEN REGULAR	56	67	123
			07 2 NETWORK OFFICER - OR - OPEN REGULAR	56	67	123
			07 3 INFO SYS TECH - OR - OPEN REGULAR	56	67	123
			07 4 IA STAFF NCO - OR - OPEN REGULAR	56	67	123
			07 5 IA STAFF ASSISTANT - OR - OPEN REGULAR	112	134	246
			08 1 INFO SYS TECH - OR - OPEN REGULAR	56	67	123
			08 2 CND PLANS NCO - OR - OPEN REGULAR	56	67	123
			08 3 CND INTEGRATOR - OR - OPEN REGULAR	56	67	123

**DIV / CORPS PROGRAMMING REQUIREMENTS**

DIVISION PROGRAM DETAILS				OFFICE NSF	OFFICE CIRC	TOTAL NSF
DIRECTORATE	DIVISION	CATEGORY	POSITION DISPLAY			
			10 1 SECTION CHIEF - OR - OPEN REGULAR	56	67	123
			10 2 SR INFO TECH SP - OR - OPEN REGULAR	224	269	493
			10 3 INFO TECH SP - OR - OPEN REGULAR	224	269	493
			10 4 CBL/ANT SYS SPL - OR - OPEN REGULAR	224	269	493
			10 5 SIGNAL SUPPORT SYS SP - OR - OPEN REGULAR	224	269	493
			18 1 XMSN SYS TEAM CHIEF - OR - OPEN REGULAR	56	67	123
			18 2 SR XMSN SYS OPR-MNT - OR - OPEN REGULAR	56	67	123
			18 3 XMSN SYS OPR-MNT - OR - OPEN REGULAR	112	134	246
			18 4 XMSN SYS OPR-MNT - OR - OPEN REGULAR	112	134	246
			21 1 SR XMSN SYS OPR-MNT - OR - OPEN REGULAR	56	67	123
			21 2 XMSN SYS OPR-MNT - OR - OPEN REGULAR	56	67	123
			21 3 XMSN SYS OPR-MNT - OR - OPEN REGULAR	56	67	123
			22 1 SECTION CHIEF - OR - OPEN REGULAR	56	67	123
			22 2 TEAM CHIEF - OR - OPEN REGULAR	56	67	123
			22 3 RADIO RETRANS OPR - OR - OPEN REGULAR	112	134	246
			22 4 RADIO RETRANS OPR - OR - OPEN REGULAR	112	134	246
			23 1 CHIEF - P5 - Private 05	110	28	138
			23 2 NETWORK OFFICER - OR - OPEN REGULAR	56	67	123
			23 3 INFO SYS TECH - OR - OPEN REGULAR	56	67	123
			23 4 SIGNAL SYSTEMS TECH - OR - OPEN REGULAR	56	67	123
			23 5 SR NETWORK OPS NCO - OR - OPEN REGULAR	56	67	123
			23 6 SIG SUPPORT STAFF NCO - OR - OPEN REGULAR	56	67	123
			23 7 ANALYSIS TEAM CHIEF - OR - OPEN REGULAR	56	67	123
			23 8 PLANS/OPERATIONS NCO - OR - OPEN REGULAR	56	67	123
			23 9 SR SOFTWARE ANALYST - OR - OPEN REGULAR	56	67	123
		ADMIN OFFICE Total		4,286	4,583	8,869
		ADMIN SPECIAL				
			- CLA - 35 PERS CONF/VTC	805	201	1,006

**DIV / CORPS PROGRAMMING REQUIREMENTS**

DIVISION PROGRAM DETAILS				OFFICE NSF	OFFICE CIRC	TOTAL NSF
DIRECTORATE	DIVISION	CATEGORY	POSITION DISPLAY			
			- FCA - FILES	176	44	220
			- PCA - PRINTER/COPIER	288	72	360
			- STA - GENERAL PURPOSE STORAGE	96	24	120
			- TEA - TEAM ROOM	240	60	300
		ADMIN SPECIAL Total		1,605	401	2,006
		NOC SPECIAL				
			#N/A	1,000	250	1,250
			(blank)	350	88	438
		NOC SPECIAL Total		1,350	338	1,688
		NOC WORKSTATION				
			04 1 NETWORKING OFFICER - N5 - NOC PRIVATE 05	110	28	138
			04 10 XMSN SYS OPS NCO - NR - NOC OPEN	48	48	96
			04 11 SR LAN MGR - NR - NOC OPEN	48	48	96
			04 12 SR IP SWITCH SYS RPR - NR - NOC OPEN	48	48	96
			04 13 LAN MGR - NR - NOC OPEN	48	48	96
			04 2 TELECOM SYSTEMS ENG - NR - NOC OPEN	48	48	96
			04 3 NETWORK OFFICER - NR - NOC OPEN	48	48	96
			04 4 NETWORK MGMT TECH - NR - NOC OPEN	48	48	96
			04 5 CHIEF SIGNAL NCO - N5 - NOC PRIVATE 05	110	28	138
			04 6 SPECTRUM MGT CH - NR - NOC OPEN	48	48	96
			04 7 SATCOM OPNS NCO - NR - NOC OPEN	48	48	96
			04 8 NETWORK CONTROL CHIEF - NR - NOC OPEN	48	48	96
			04 9 NET MGT SYS OPR-MNT - NR - NOC OPEN	48	48	96
			09 1 COMSEC CUSTODIAN - NR - NOC OPEN	48	48	96
			09 2 ASST COMSEC CUSTODIAN - NR - NOC OPEN	96	96	192
			09 3 SR COMSEC CLERK - NR - NOC OPEN	48	48	96
		NOC WORKSTATION Total		940	775	1,715
		<b>004 G6 Total</b>		<b>8,181</b>	<b>6,096</b>	<b>14,277</b>

DIV / CORPS PROGRAMMING REQUIREMENTS

DIVISION PROGRAM DETAILS				OFFICE	OFFICE	TOTAL
DIRECTORATE	DIVISION	CATEGORY	POSITION DISPLAY	NSF	CIRC	NSF
<b>005 RETENTION</b>						
		ADMIN OFFICE				
			321A 09 CMD CAREER COUNSELOR - P4 - Private 04	150	38	188
			321A 10 SR CAREER COUNSELOR - OR - OPEN REGULAR	56	67	123
			321A 11 CAREER COUNSELOR - OR - OPEN REGULAR	56	67	123
			321A 12 CAREER COUNSELOR - OR - OPEN REGULAR	0	0	0
		ADMIN OFFICE Total		262	172	434
		<b>005 RETENTION Total</b>		<b>262</b>	<b>172</b>	<b>434</b>
<b>006 C2</b>						
		NOC SPECIAL				
			- NSN - NOC SHIFT STAFF	144	36	180
			- PCN - PRINTER/COPIER	96	24	120
			- STN - GENERAL PURPOSE STORAGE	96	24	120
		NOC SPECIAL Total		336	84	420
		<b>006 C2 Total</b>		<b>336</b>	<b>84</b>	<b>420</b>
<b>006 C2 Total</b>				<b>9,843</b>	<b>7,097</b>	<b>16,940</b>
<b>007 INTEL</b>						
<b>001 G2</b>						
		SCIF SPECIAL				
			- SAS - SAP FACILITY	500	125	625
			- SFS - STO FACILITY	500	125	625
			- SPS - SCIF SECURE PLANNING ROOM	500	125	625
			- SSS - SCIF SHIFT STAFF	768	192	960
			- STS - GENERAL PURPOSE STORAGE	96	24	120
		SCIF SPECIAL Total		2,364	591	2,955
		SCIF WORKSTATION				
			02 1 ACOFS G2 - S3 - SCIF PRIVATE 03	200	50	250
			02 2 DEPUTY G2 - S4 - SCIF PRIVATE 04	150	38	188



**DIV / CORPS PROGRAMMING REQUIREMENTS**

DIVISION PROGRAM DETAILS				OFFICE NSF	OFFICE CIRC	TOTAL NSF
DIRECTORATE	DIVISION	CATEGORY	POSITION DISPLAY			
			02 3 INTELLIGENCE SR SGT - S4 - SCIF PRIVATE 04	150	38	188
			37 1 INTELLIGENCE OFFICER - SR - SCIF OPEN STATION	48	48	96
			37 2 OPERATIONS OFFICER - SR - SCIF OPEN STATION	48	48	96
			SCIF WORKSTATION Total	596	221	817
			<b>001 G2 Total</b>	<b>2,960</b>	<b>812</b>	<b>3,772</b>
			<b>002 ISR</b>			
			ADMIN OFFICE			
			03 1 OPERATIONS OFFICER - P5 - Private 05	110	28	138
			03 2 IEW EQUIP TECH - OR - OPEN REGULAR	56	67	123
			03 3 SR INTEL SERGEANT - OR - OPEN REGULAR	112	134	246
			03 4 INTEL SERGEANT - OR - OPEN REGULAR	56	67	123
			03 5 INTEL ANALYST - OR - OPEN REGULAR	56	67	123
			04 1 OPERATIONS OFFICER - OR - OPEN REGULAR	112	134	246
			05 1 ASST SSO - OR - OPEN REGULAR	56	67	123
			05 2 INTEL SERGEANT - OR - OPEN REGULAR	56	67	123
			06 1 SQUAD LEADER - OR - OPEN REGULAR	56	67	123
			06 2 TEAM LEADER - OR - OPEN REGULAR	56	67	123
			06 3 MILITARY POLICE - OR - OPEN REGULAR	112	134	246
			07 1 ALL SOURCE INTEL TECH - OR - OPEN REGULAR	56	67	123
			07 2 SR ASAS MASTER ANALYST - OR - OPEN REGULAR	56	67	123
			07 3 INTEL SERGEANT - OR - OPEN REGULAR	56	67	123
			07 4 INTEL ANALYST - OR - OPEN REGULAR	56	67	123
			07 5 INTEL ANALYST - OR - OPEN REGULAR	112	134	246
			07 6 INTEL ANALYST - OR - OPEN REGULAR	112	134	246
			08 1 INTEL ANALYST - OR - OPEN REGULAR	112	134	246
			08 2 INTEL ANALYST - OR - OPEN REGULAR	112	134	246
			08 3 INTEL ANALYST - OR - OPEN REGULAR	112	134	246
			09 1 AIR FORCE STAFF OFFICER - OR - OPEN REGULAR	56	67	123

**DIV / CORPS PROGRAMMING REQUIREMENTS**

DIVISION PROGRAM DETAILS				OFFICE NSF	OFFICE CIRC	TOTAL NSF
DIRECTORATE	DIVISION	CATEGORY	POSITION DISPLAY			
			09 2 AIR FORCE STAFF NCO - OR - OPEN REGULAR	56	67	123
			09 3 AIR FORCE STAFF NCO - OR - OPEN REGULAR	112	134	246
			09 4 VEHICLE DRIVER - OR - OPEN REGULAR	56	67	123
			38 1 TARGET OFFICER - OR - OPEN REGULAR	56	67	123
			38 2 ASAS MASTER ANALYST - OR - OPEN REGULAR	56	67	123
			40 1 AIR FORCE STAFF OFFICER - OR - OPEN REGULAR	56	67	123
			40 2 AIR FORCE STAFF NCO - OR - OPEN REGULAR	56	67	123
		ADMIN OFFICE Total		2,126	2,447	4,573
		ADMIN SPECIAL				
			- PCA - PRINTER/COPIER	96	24	120
		ADMIN SPECIAL Total		96	24	120
		<b>002 ISR Total</b>		<b>2,222</b>	<b>2,471</b>	<b>4,693</b>
		<b>003 ACE</b>				
		SCIF WORKSTATION				
			39 2 ASAS MASTER ANALYST - SR - SCIF OPEN STATION	48	48	96
			39 3 INTEL ANALYST - SR - SCIF OPEN STATION	48	48	96
			39 4 INTEL ANALYST - SR - SCIF OPEN STATION	48	48	96
			39 5 INTEL ANALYST - SR - SCIF OPEN STATION	48	48	96
		SCIF WORKSTATION Total		192	192	384
		<b>003 ACE Total</b>		<b>192</b>	<b>192</b>	<b>384</b>
		<b>003 LINGUIST</b>				
		ADMIN OFFICE				
			10 1 INTELLIGENCE OFFICER - OR - OPEN REGULAR	0	0	0
			10 2 CI SERGEANT - OR - OPEN REGULAR	0	0	0
			10 3 HUMINT COLLECTION SGT - OR - OPEN REGULAR	0	0	0
			10 4 CI AGENT - OR - OPEN REGULAR	0	0	0
			10 5 HUMINT COLLECTOR - OR - OPEN REGULAR	0	0	0
		ADMIN OFFICE Total		0	0	0

DIV / CORPS PROGRAMMING REQUIREMENTS

DIVISION PROGRAM DETAILS				OFFICE NSF	OFFICE CIRC	TOTAL NSF
DIRECTORATE	DIVISION	CATEGORY	POSITION DISPLAY			
	<b>003 LINGUIST</b>	<b>Total</b>		<b>0</b>	<b>0</b>	<b>0</b>
	<b>004 ACE</b>					
		SCIF SPECIAL				
			- FCS - FILES	88	22	110
			- PCS - PRINTER/COPIER	192	48	240
			- STS - GENERAL PURPOSE STORAGE	96	24	120
			- TES - TEAM ROOM	120	30	150
		SCIF SPECIAL Total		496	124	620
		SCIF WORKSTATION				
			11 1 CH ANAL & CTRL ELEMENT - S4 - SCIF PRIVATE 04	150	38	188
			11 2 CHIEF INTELLIGENCE SGT - SR - SCIF OPEN STATION	48	48	96
			12 1 ALL SOURCE INTEL TECH - SR - SCIF OPEN STATION	48	48	96
			12 2 ALL SOURCE INTEL TECH - SR - SCIF OPEN STATION	48	48	96
			12 3 SR ASAS MASTER ANALYST - SR - SCIF OPEN STATION	48	48	96
			12 4 ASAS MASTER ANALYST - SR - SCIF OPEN STATION	144	144	288
			12 5 INTEL ANALYST - SR - SCIF OPEN STATION	192	192	384
			12 6 INTEL ANALYST - SR - SCIF OPEN STATION	192	192	384
			12 7 INTEL ANALYST - SR - SCIF OPEN STATION	192	192	384
			13 1 COLLECTION MGMT CHIEF - S5 - SCIF PRIVATE 05	110	28	138
			13 2 ALL SOURCE INTEL TECH - SR - SCIF OPEN STATION	48	48	96
			13 3 IMAGERY INTEL TECH - SR - SCIF OPEN STATION	48	48	96
			13 4 SR INTEL SERGEANT - SR - SCIF OPEN STATION	48	48	96
			13 5 INTEL SERGEANT - SR - SCIF OPEN STATION	48	48	96
			13 6 INTEL ANALYST - SR - SCIF OPEN STATION	48	48	96
			13 7 INTEL ANALYST - SR - SCIF OPEN STATION	48	48	96
			14 1 SIGINT ANALYST TECH - SR - SCIF OPEN STATION	48	48	96
			14 2 SIGINT ANALYST TECH - SR - SCIF OPEN STATION	48	48	96

**DIV / CORPS PROGRAMMING REQUIREMENTS**

DIVISION PROGRAM DETAILS				OFFICE NSF	OFFICE CIRC	TOTAL NSF
DIRECTORATE	DIVISION	CATEGORY	POSITION DISPLAY			
			14 3 SR SIGINT SERGEANT - SR - SCIF OPEN STATION	48	48	96
			14 4 ASAS MASTER ANALYST - SR - SCIF OPEN STATION	144	144	288
			14 5 SIGINT ANALYST - SR - SCIF OPEN STATION	96	96	192
			14 6 SIGINT ANALYST - SR - SCIF OPEN STATION	144	144	288
			14 7 SIGINT ANALYST - SR - SCIF OPEN STATION	96	96	192
			15 1 TES DATA ANALYST - SR - SCIF OPEN STATION	48	48	96
			15 2 TES DATA ANALYST - SR - SCIF OPEN STATION	48	48	96
			15 3 TES DATA ANALYST - SR - SCIF OPEN STATION	48	48	96
			15 4 TES DATA ANALYST - SR - SCIF OPEN STATION	48	48	96
			15 5 TES DATA ANALYST - SR - SCIF OPEN STATION	48	48	96
			16 1 SR CGS SERGEANT - SR - SCIF OPEN STATION	48	48	96
			16 2 CGS SERGEANT - SR - SCIF OPEN STATION	96	96	192
			16 3 CGS ANALYST - SR - SCIF OPEN STATION	96	96	192
			16 4 CGS ANALYST - SR - SCIF OPEN STATION	192	192	384
			16 5 CGS ANALYST - SR - SCIF OPEN STATION	192	192	384
			39 1 ALL SOURCE INTEL TECH - SR - SCIF OPEN STATION	48	48	96
		SCIF WORKSTATION Total		2,996	2,801	5,797
	<b>004 ACE Total</b>			<b>3,492</b>	<b>2,925</b>	<b>6,417</b>
	<b>005 G2X</b>					
		ADMIN OFFICE				
			17 1 CI OFFICER - P5 - Private 05	110	28	138
			17 2 CI TECH - OR - OPEN REGULAR	56	67	123
			17 3 SR CI SERGEANT - OR - OPEN REGULAR	56	67	123
			17 4 HUMINT COLLECTOR - OR - OPEN REGULAR	56	67	123
			17 5 HUMINT COLLECTOR - OR - OPEN REGULAR	56	67	123
			17 6 HUMINT COLLECTOR - OR - OPEN REGULAR	56	67	123
			18 1 CI TECH - OR - OPEN REGULAR	56	67	123
			18 2 SR CI SERGEANT - OR - OPEN REGULAR	56	67	123

**DIV / CORPS PROGRAMMING REQUIREMENTS**

DIVISION PROGRAM DETAILS				OFFICE	OFFICE	TOTAL
DIRECTORATE	DIVISION	CATEGORY	POSITION DISPLAY	NSF	CIRC	NSF
			18 3 CI AGENT - OR - OPEN REGULAR	112	134	246
			19 1 HUMINT COLLECTION TECH - OR - OPEN REGULAR	56	67	123
			19 2 INTEL SERGEANT - OR - OPEN REGULAR	56	67	123
			19 3 INTEL ANALYST - OR - OPEN REGULAR	56	67	123
			19 4 HUMINT COLLECTOR - OR - OPEN REGULAR	56	67	123
			20 1 HUMINT COLLECTION TECH - OR - OPEN REGULAR	56	67	123
			20 2 SR HUMINT COLL SGT - OR - OPEN REGULAR	56	67	123
			20 3 HUMINT COLLECTOR - OR - OPEN REGULAR	56	67	123
			20 4 HUMINT COLLECTOR - OR - OPEN REGULAR	56	67	123
		ADMIN OFFICE Total		1,062	1,170	2,232
		SCIF SPECIAL				
			- PCS - PRINTER/COPIER	96	24	120
			- TES - TEAM ROOM	120	30	150
		SCIF SPECIAL Total		216	54	270
		<b>005 G2X Total</b>		<b>1,278</b>	<b>1,224</b>	<b>2,502</b>
	<b>007</b>					
	<b>INTEL</b>					
		ADMIN SPECIAL				
			- CLA - 35 PERS CONF/VTC	805	201	1,006
		ADMIN SPECIAL Total		805	201	1,006
		SCIF SPECIAL				
			- FCS - FILES	88	22	110
			- PCS - PRINTER/COPIER	96	24	120
		SCIF SPECIAL Total		184	46	230
		<b>007 INTEL Total</b>		<b>989</b>	<b>247</b>	<b>1,236</b>
<b>007 INTEL</b>						
<b>Total</b>				<b>11,133</b>	<b>7,871</b>	<b>19,004</b>
<b>008 SUSTAINMENT</b>						



**DIV / CORPS PROGRAMMING REQUIREMENTS**

DIVISION PROGRAM DETAILS				OFFICE	OFFICE	TOTAL
DIRECTORATE	DIVISION	CATEGORY	POSITION DISPLAY	NSF	CIRC	NSF
	<b>001 G1</b>					
		ADMIN OFFICE				
			21 1 ACOFS G1 - P4 - Private 04	150	38	188
			21 2 ASSISTANT G1 - P5 - Private 05	110	28	138
			21 3 CH HUMAN RESOURCES SGT - P5 - Private 05	110	28	138
			22 1 HUMAN RESOURCES OFFICER - OR - OPEN REGULAR	56	67	123
			22 2 SR HUMAN RESOURCES SGT - OR - OPEN REGULAR	56	67	123
			23 1 PERS OFFICER - OR - OPEN REGULAR	56	67	123
			23 2 HR TECH - OR - OPEN REGULAR	56	67	123
			24 1 SR HUMAN RESOURCES SGT - OR - OPEN REGULAR	56	67	123
			24 2 HUMAN RESOURCES SGT - OR - OPEN REGULAR	56	67	123
			24 3 HUMAN RESOURCES SPC - OR - OPEN REGULAR	56	67	123
			24 4 HUMAN RESOURCES SPC - OR - OPEN REGULAR	56	67	123
			25 1 HUMAN RESOURCES SGT - OR - OPEN REGULAR	56	67	123
			25 2 HUMAN RESOURCES SGT - OR - OPEN REGULAR	56	67	123
			25 3 HUMAN RESOURCES SPC - OR - OPEN REGULAR	56	67	123
			25 4 HUMAN RESOURCES SPC - OR - OPEN REGULAR	56	67	123
			26 1 SR HUMAN RESOURCES SGT - OR - OPEN REGULAR	56	67	123
			26 2 HR INFO SYS SP - OR - OPEN REGULAR	56	67	123
			26 3 HR INFO SYS SP - OR - OPEN REGULAR	56	67	123
			27 1 HUMAN RESOURCES OFFICER - OR - OPEN REGULAR	56	67	123
			27 2 HUMAN RESOURCES SGT - OR - OPEN REGULAR	56	67	123
			27 3 HUMAN RESOURCES SGT - OR - OPEN REGULAR	56	67	123
			27 4 HUMAN RESOURCES SPC - OR - OPEN REGULAR	112	134	246
			27 5 HUMAN RESOURCES SPC - OR - OPEN REGULAR	112	134	246
			321C 04 EO ADVISOR - OR - OPEN REGULAR	56	67	123

**DIV / CORPS PROGRAMMING REQUIREMENTS**

DIVISION PROGRAM DETAILS				OFFICE	OFFICE	TOTAL
DIRECTORATE	DIVISION	CATEGORY	POSITION DISPLAY	NSF	CIRC	NSF
			321C 05 EO ADVISOR - OR - OPEN REGULAR	56	67	123
			321C 06 EO ADVISOR - OR - OPEN REGULAR	56	67	123
			321C 07 EO ADVISOR - OR - OPEN REGULAR	56	67	123
			424 12 FAM READ SPT ASST - OR - OPEN REGULAR	56	67	123
		ADMIN OFFICE Total		1,882	1,907	3,789
		ADMIN SPECIAL				
			- CSA - 12 PER CONF/VTC	510	128	638
			- FCA - FILES	88	22	110
			- PCA - PRINTER/COPIER	96	24	120
		ADMIN SPECIAL Total		694	174	868
	<b>001 G1 Total</b>			<b>2,576</b>	<b>2,080</b>	<b>4,656</b>
	<b>002 G4</b>					
		ADMIN OFFICE				
			28 1 CHIEF OF SUSTAINMENT - P4 - Private 04	150	38	188
			28 2 SR LOG OPS NCO - P5 - Private 05	110	28	138
			28 3 VEHICLE DRIVER - OR - OPEN REGULAR	56	67	123
			29 1 TRANS OPS OFF - OR - OPEN REGULAR	56	67	123
			29 2 FUEL OPERATIONS OFFICER - OR - OPEN REGULAR	56	67	123
			30 1 AIRCRAFT MAINT OFFICER - OR - OPEN REGULAR	56	67	123
			30 2 MAINTENANCE MGMT OFF - OR - OPEN REGULAR	56	67	123
			30 3 ORD LOGISTICS OFFICER - OR - OPEN REGULAR	56	67	123
			30 4 CH MECH MAINT LOG NCO - P5 - Private 05	110	28	138
			30 5 ACFT MAINT SUPV - OR - OPEN REGULAR	56	67	123
			30 6 ARMT MAINT SGT - OR - OPEN REGULAR	56	67	123
			30 7 ELECT MAINT STAFF NCO - OR - OPEN REGULAR	56	67	123
			31 1 LOGISTICS OFFICER - OR - OPEN REGULAR	56	67	123
			31 2 SR PROP ACCT TECH - OR - OPEN REGULAR	56	67	123
			31 3 SR LOG SVC SUPV - P5 - Private 05	110	28	138

**DIV / CORPS PROGRAMMING REQUIREMENTS**

DIVISION PROGRAM DETAILS				OFFICE NSF	OFFICE CIRC	TOTAL NSF
DIRECTORATE	DIVISION	CATEGORY	POSITION DISPLAY			
			31 4 CHIEF AMMUNITION NCO - OR - OPEN REGULAR	56	67	123
			31 5 SR SUPPLY SGT - OR - OPEN REGULAR	56	67	123
			31 6 SR SUPPLY SGT - OR - OPEN REGULAR	56	67	123
			32 1 CH FOOD OPNS MGMT NCO - P5 - Private 05	110	28	138
			32 2 MORTUARY AFFAIRS NCO - OR - OPEN REGULAR	56	67	123
			33 1 TRANSPORTATION OFF - OR - OPEN REGULAR	56	67	123
			33 2 TRANS OPS OFF - OR - OPEN REGULAR	56	67	123
			33 3 MOBILITY OFFICER - OR - OPEN REGULAR	56	67	123
			33 4 SR TRANSPORTATION SUPV - P5 - Private 05	110	28	138
			33 5 SR MOVEMENTS NCO - OR - OPEN REGULAR	56	67	123
			33 6 MOVEMENTS NCO - OR - OPEN REGULAR	56	67	123
			34 1 INFO SYS TECH - OR - OPEN REGULAR	56	67	123
			34 2 LOGISTIC NCO - OR - OPEN REGULAR	56	67	123
			41 1 DEPUTY G4 - P4 - Private 04	150	38	188
			41 2 LOGISTICS OFFICER - OR - OPEN REGULAR	56	67	123
		ADMIN OFFICE Total		2,138	1,758	3,896
		ADMIN SPECIAL				
			- CSA - 12 PER CONF/VTC	255	64	319
			- FCA - FILES	88	22	110
			- PCA - PRINTER/COPIER	96	24	120
		ADMIN SPECIAL Total		439	110	549
	<b>002 G4 Total</b>			<b>2,577</b>	<b>1,868</b>	<b>4,445</b>
	<b>003 G8</b>					
		ADMIN OFFICE				
			35 1 DIVISION G8 - P4 - Private 04	150	38	188
			35 2 DEPUTY G8 - P5 - Private 05	110	28	138
			35 3 BUDGET OFFICER - OR - OPEN REGULAR	56	67	123
			35 4 BUDGET MANAGER - OR - OPEN REGULAR	56	67	123

**DIV / CORPS PROGRAMMING REQUIREMENTS**

DIVISION PROGRAM DETAILS				OFFICE NSF	OFFICE CIRC	TOTAL NSF
DIRECTORATE	DIVISION	CATEGORY	POSITION DISPLAY			
			35 5 SR FIN ANALYST - OR - OPEN REGULAR	56	67	123
			35 6 SR FIN ANALYST - OR - OPEN REGULAR	56	67	123
		ADMIN OFFICE Total		484	334	818
	<b>003 G8 Total</b>			<b>484</b>	<b>334</b>	<b>818</b>
	<b>004 SURGEON</b>					
		ADMIN OFFICE				
			36 1 SURGEON - P4 - Private 04	150	38	188
			36 10 CH MEDICAL NCO - OR - OPEN REGULAR	56	67	123
			36 11 OPERATIONS NCO - OR - OPEN REGULAR	56	67	123
			36 12 OPERATIONS SERGEANT - OR - OPEN REGULAR	56	67	123
			36 13 MEDICAL LOG SGT - OR - OPEN REGULAR	56	67	123
			36 14 MEDICAL NCO - OR - OPEN REGULAR	56	67	123
			36 2 MEDICAL OPERATIONS OFF - P5 - Private 05	110	28	138
			36 3 PSYCHIATRIST - P5 - Private 05	110	28	138
			36 4 PHYSICIAN ASSISTANT - OR - OPEN REGULAR	56	67	123
			36 5 AEROMEDICAL EVAC OFF - OR - OPEN REGULAR	56	67	123
			36 6 PATIENT ADMIN OFFICER - OR - OPEN REGULAR	56	67	123
			36 7 MEDICAL PLANS OFFICER - OR - OPEN REGULAR	56	67	123
			36 8 HLTH SVC MAT OFF - OR - OPEN REGULAR	56	67	123
			36 9 ENVIR SCIENCE OFFICER - OR - OPEN REGULAR	56	67	123
		ADMIN OFFICE Total		986	832	1,818
		ADMIN SPECIAL				
			- PCA - PRINTER/COPIER	96	24	120
			- TEA - TEAM ROOM	120	30	150
		ADMIN SPECIAL Total		216	54	270
	<b>004 SURGEON Total</b>			<b>1,202</b>	<b>886</b>	<b>2,088</b>
<b>008 SUSTAINMENT Total</b>				<b>6,839</b>	<b>5,168</b>	<b>12,007</b>
<b>009 BUILDING GENERAL</b>						

**DIV / CORPS PROGRAMMING REQUIREMENTS**

DIVISION PROGRAM DETAILS				OFFICE	OFFICE	TOTAL
DIRECTORATE	DIVISION	CATEGORY	POSITION DISPLAY	NSF	CIRC	NSF
	<b>009 BUILDING GENERAL</b>					
		ADMIN SPECIAL				
			- BRA - BREAK	540	135	675
			- CCA - COMMAND CONFERENCE ROOM	1,600	400	2,000
			- CEA - CEREMONIAL/SCREENING	2,500	625	3,125
			- DCA - DISTRIBUTION ROOM (DIV/CORPS)	200	50	250
			- DTA - DISTRIB/PC BASED LEARNING RM	572	143	715
		ADMIN SPECIAL Total		5,412	1,353	6,765
	<b>009 BUILDING GENERAL Total</b>			<b>5,412</b>	<b>1,353</b>	<b>6,765</b>
	<b>009 BUILDING GENERAL Total</b>			<b>5,412</b>	<b>1,353</b>	<b>6,765</b>
	<b>Grand Total</b>			<b>62,394</b>	<b>38,998</b>	<b>101,392</b>



**CORPS Program**

	<b>C2F FACILITY PROGRAM - CORPS</b>
	<b>31-Aug-10</b>
<b>CORPS PROGRAM SUMMARY</b>	
<b>6x8 Cubicles with 100% Circulation</b>	

**PERSONNEL REQUIREMENTS SUMMARY**

<b>Command</b>	<b>Personnel</b>
CORPS Standard Total Personnel	628
Total Admin Personnel	512
Grand Total HQ Facility Personnel	628

**AREA REQUIREMENTS SUMMARY**

<b>DESCRIPTION</b>						<b>PROGRAMMED</b>
	<b>ADMIN SPACES NSF</b>	<b>SPECIAL SPACES NSF</b>	<b>SCIF</b>	<b>NOC</b>	<b>OC</b>	
Total Programmed Area Requirements	32,622	14,137	8,528	2,206	4,618	62,111
Total Intra - Office Circulation	23,710	3,534	4,988	1,128	1,908	35,267
Subtotal 1 (All Programmed Area Requirements) (NSF)						97,378

**CALCULATIONS FOR PROGRAMMING GSF**

<b>PART 2</b>	
Electrical (1% of Subtotal 1) (SF)	974
Telecommunications (4% of Subtotal 1) (SF)	3,895
Subtotal 2 (Subtotal 1 Plus, Elec, Telecom) (SF)	102,247
<b>PART 3</b>	
Primary Egress and Inter-Organizational Circulation (25%) (SF) (General Building Circulation Includes: Primary Egress, Locker/Shower Area, Building Toilets, Janitor Area, Recycle Closet)	25,562
Subtotal 3 (Subtotal 2 Plus General Building Circulation) (SF)	127,809
<b>PART 4</b>	
Mechanical (7% of Subtotal 1) (SF)	8,947
Grand Total HQ Facility Area Requirements ( <b>GSF</b> )	136,756

**BUILDING AREA PER PERSON**

Total Administrative NSF Per Person	190
Total GSF Per Person	218

### CORPS Program Details

Note to RFP Preparer: When including an MSE in the CORPS, add an additional 75 PN to the Corps total personnel and an additional 10,519 NSF of space.

CORPS PROGRAM DETAILS						
DIRECTORATE	DIVISION	TYPE	POSITION DISPLAY	NSF	CIRC	TOTAL NSF
<b>001 CMD GRP</b>				<b>3,293</b>	<b>1,255</b>	<b>4,548</b>
	<b>001 CMD GRP</b>			<b>3,293</b>	<b>1,255</b>	<b>4,548</b>
		ADMIN OFFICE		1,576	826	2,402
		AIDE-DE-CAMP OR - OPEN REGULAR		96	96	192
		CHIEF OR - OPEN REGULAR		-	-	-
		COMMAND SERGEANT MAJOR P2 - Private 02		300	75	375
		COMMANDER P1 - Private 01		400	100	500
		DEPUTY COMMANDER P2 - Private 02		300	75	375
		ENLISTED AIDE OR - OPEN REGULAR		48	48	96
		EXECUTIVE ADMIN ASST OR - OPEN REGULAR		48	48	96
		FAO OR - OPEN REGULAR		-	-	-
		FIRE SPT SERGEANT OR - OPEN REGULAR		48	48	96
		LIAISON OFFICER OR - OPEN REGULAR		-	-	-
		SIG SUPPORT STAFF NCO OR - OPEN REGULAR		48	48	96
		SR VEH DRIVER OR - OPEN REGULAR		96	96	192
		VEHICLE DRIVER OR - OPEN REGULAR		144	144	288
		ADMIN SUPPORT SPEC OR - OPEN REGULAR		48	48	96
		ADMIN SPECIAL		1,717	429	2,146
		CTA - CMD TOILET		162	41	203
		ECA - EXECUTIVE CONFERENCE ROOM		805	201	1,006
		KTA - KITCHEN (CMD GRP)		100	25	125
		RAA - RECEPTION		250	63	313
		WAA - WAITING AREA		400	100	500
<b>002 SPECIAL STAFF</b>				<b>7,454</b>	<b>4,026</b>	<b>11,480</b>
	<b>001 COFS</b>			<b>2,092</b>	<b>1,567</b>	<b>3,659</b>
		ADMIN OFFICE		1,892	1,517	3,409
		ASSESSMENT OFFICER OR - OPEN REGULAR		48	48	96

CORPS PROGRAM DETAILS						
DIRECTORATE	DIVISION	TYPE	POSITION DISPLAY	NSF	CIRC	TOTAL NSF
			BTL CMD SYS OPR OR - OPEN REGULAR	48	48	96
			CHIEF ASSESSMENT OFFICER OR - OPEN REGULAR	48	48	96
			CHIEF OF STAFF P2 - Private 02	300	75	375
			CHIEF RED TEAM OR - OPEN REGULAR	48	48	96
			CHIEF, KM OR - OPEN REGULAR	48	48	96
			CORPS INFO CHIEF OR - OPEN REGULAR	48	48	96
			DEPUTY CHIEF OF STAFF P3 - Private 03	200	50	250
			INFO MGMT OFFICER OR - OPEN REGULAR	48	48	96
			INTELLIGENCE OFFICER OR - OPEN REGULAR	96	96	192
			LIAISON OFFICER OR - OPEN REGULAR	384	384	768
			OPERATIONS ASSISTANT OR - OPEN REGULAR	48	48	96
			OPERATIONS OFFICER OR - OPEN REGULAR	48	48	96
			OPERATIONS SERGEANT OR - OPEN REGULAR	48	48	96
			RED TM MEMBER OR - OPEN REGULAR	144	144	288
			SECY GENERAL STAFF OR - OPEN REGULAR	48	48	96
			SIGNAL LNO OR - OPEN REGULAR	96	96	192
			SUSTAIN LNO OR - OPEN REGULAR	96	96	192
			VEHICLE DRIVER OR - OPEN REGULAR	48	48	96
		ADMIN SPECIAL		200	50	250
			WAA - WAITING AREA	200	50	250
	<b>002 IG</b>			<b>598</b>	<b>366</b>	<b>964</b>
		ADMIN OFFICE		598	366	964
			ASSISTANT IG OR - OPEN REGULAR	48	48	96
			HUMAN RESOURCES SGT OR - OPEN REGULAR	48	48	96
			INSPECTOR GENERAL NCO OR - OPEN REGULAR	192	192	384
			INSPECTOR GENERAL NCO P5 - Private 05	110	28	138
			INSPECTOR GENERAL P3 - Private 03	200	50	250
	<b>003 PAO</b>			<b>550</b>	<b>318</b>	<b>868</b>
		ADMIN OFFICE		550	318	868
			CH PUBLIC AFFAIRS NCO P5 - Private 05	110	28	138
			PUBLIC AFFAIRS OFFICER OR - OPEN REGULAR	144	144	288
			PUBLIC AFFAIRS OFFICER P3 - Private 03	200	50	250

CORPS PROGRAM DETAILS						
DIRECTORATE	DIVISION	TYPE	POSITION DISPLAY	NSF	CIRC	TOTAL NSF
			PUBLIC AFFAIRS OPS NCO OR - OPEN REGULAR	48	48	96
			PUBLIC AFFAIRS SGT OR - OPEN REGULAR	48	48	96
	<b>004 SJA</b>			<b>2,408</b>	<b>1,034</b>	<b>3,442</b>
		ADMIN OFFICE		2,136	966	3,102
			CH INTL/OPS LAW OR - OPEN REGULAR	48	48	96
			CHIEF AD/CONTRACT LAW P5 - Private 05	110	28	138
			CHIEF CRIMINAL LAW P5 - Private 05	110	28	138
			CHIEF INTL LAW OFF P5 - Private 05	110	28	138
			CHIEF PARALEGAL NCO OR - OPEN REGULAR	48	48	96
			COMMAND PARALEGAL NCO P5 - Private 05	110	28	138
			CONTRACT LAW OFFICER P5 - Private 05	110	28	138
			COURT REPORTER OR - OPEN REGULAR	96	96	192
			DEPUTY SJA P4 - Private 04	150	38	188
			JUDGE ADVOCATE P5 - Private 05	110	28	138
			LEGAL ADMINISTRATOR OR - OPEN REGULAR	48	48	96
			LEGAL ASSISTANCE OFF P5 - Private 05	110	28	138
			OPLAW JA OR - OPEN REGULAR	48	48	96
			OPLAW JA P5 - Private 05	330	83	413
			OPS LAW NCO OR - OPEN REGULAR	48	48	96
			PARALEGAL NCO OR - OPEN REGULAR	144	144	288
			PARALEGAL SPECIALIST OR - OPEN REGULAR	48	48	96
			SENIOR COURT REPORTER OR - OPEN REGULAR	48	48	96
			STAFF JUDGE ADVOCATE P3 - Private 03	200	50	250
			TEAM CHIEF P5 - Private 05	110	28	138
		ADMIN SPECIAL		272	68	340
			FCA - FILES	176	44	220
			PCA - PRINTER/COPIER	96	24	120
	<b>005 CHAPLAIN</b>			<b>454</b>	<b>222</b>	<b>676</b>
		ADMIN OFFICE		454	222	676
			ASSISTANT CHAPLAIN OR - OPEN REGULAR	48	48	96
			CHAPLAIN ASSISTANT NCO OR - OPEN REGULAR	48	48	96
			CHAPLAIN P3 - Private 03	200	50	250

CORPS PROGRAM DETAILS						
DIRECTORATE	DIVISION	TYPE	POSITION DISPLAY	NSF	CIRC	TOTAL NSF
			CHIEF CHAP ASST NCO P5 - Private 05	110	28	138
			WORLD RELIGIONS CHAPLAIN OR - OPEN REGULAR	48	48	96
		<b>SPECIAL STAFF</b>		<b>456</b>	<b>114</b>	<b>570</b>
		ADMIN SPECIAL		456	114	570
			FCA - FILES	264	66	330
			PCA - PRINTER/COPIER	192	48	240
		<b>006 RETENTION</b>		<b>370</b>	<b>93</b>	<b>463</b>
		ADMIN OFFICE		370	93	463
			P4 - Private 04	150	38	188
			P5 - Private 05	220	55	275
		<b>007 SAFETY</b>		<b>320</b>	<b>190</b>	<b>510</b>
		ADMIN OFFICE		320	190	510
			OL - OPEN LARGE	320	190	510
		<b>008 PROTOCOL</b>		<b>206</b>	<b>124</b>	<b>330</b>
		ADMIN OFFICE		206	124	330
			CHIEF, PROTOCOL P5 - Private 05	110	28	138
			PROTOCOL SPECIALIST OR - OPEN REGULAR	48	48	96
			PROTOCOL AUTO ASST OR - OPEN REGULAR	48	48	96
<b>003 C2</b>				<b>7,396</b>	<b>4,729</b>	<b>12,125</b>
	<b>001 G6</b>			<b>5,854</b>	<b>3,840</b>	<b>9,694</b>
		ADMIN OFFICE		3,160	2,590	5,750
			ANALYSIS TEAM CHIEF OR - OPEN REGULAR	48	48	96
			CBL/ANT SYS SPL OR - OPEN REGULAR	192	192	384
			CHIEF OR - OPEN REGULAR	192	192	384
			CHIEF SIGNAL NCO P5 - Private 05	110	28	138
			CND INTEGRATOR OR - OPEN REGULAR	48	48	96
			CND PLANS NCO OR - OPEN REGULAR	96	96	192
			CORPS INFO CHIEF OR - OPEN REGULAR	48	48	96
			CORPS SIGNAL NCO P4 - Private 04	150	38	188
			CORPS SPECTRUM MGR OR - OPEN REGULAR	48	48	96
			DEPUTY G6 P4 - Private 04	150	38	188
			EL SYS MNT WO OR - OPEN REGULAR	48	48	96



**DIV / CORPS PROGRAMMING REQUIREMENTS**

CORPS PROGRAM DETAILS						
DIRECTORATE	DIVISION	TYPE	POSITION DISPLAY	NSF	CIRC	TOTAL NSF
			G6 P3 - Private 03	200	50	250
			IA STAFF ASSISTANT OR - OPEN REGULAR	96	96	192
			IA STAFF NCO OR - OPEN REGULAR	48	48	96
			INFO SYS MGMT OFFICER P4 - Private 04	150	38	188
			INFO SYS TECH OR - OPEN REGULAR	144	144	288
			INFO TECH SP OR - OPEN REGULAR	192	192	384
			INFORMATION SYS CHIEF OR - OPEN REGULAR	96	96	192
			NETWORK MGMT TECH OR - OPEN REGULAR	48	48	96
			NETWORKS OPERATIONS OFFICER OR - OPEN REGULAR	48	48	96
			NODAL OPS SYS NCO OR - OPEN REGULAR	48	48	96
			PLANS/OPERATIONS NCO OR - OPEN REGULAR	48	48	96
			SATCOM PLANS NCO OR - OPEN REGULAR	48	48	96
			SECTION CHIEF OR - OPEN REGULAR	48	48	96
			SIG SUPPORT STAFF NCO OR - OPEN REGULAR	48	48	96
			SIGNAL SPT NCO OR - OPEN REGULAR	48	48	96
			SIGNAL SUPPORT SYS SP OR - OPEN REGULAR	192	192	384
			SIGNAL SYSTEMS TECH OR - OPEN REGULAR	96	96	192
			SR INFO TECH SP OR - OPEN REGULAR	192	192	384
			SR NETWORK OPS NCO OR - OPEN REGULAR	48	48	96
			SR SOFTWARE ANALYST OR - OPEN REGULAR	48	48	96
			TELECOM SYSTEMS ENG OR - OPEN REGULAR	48	48	96
			WIRE OPERATIONS NCO OR - OPEN REGULAR	48	48	96
			XMSN SYS OPS NCO OR - OPEN REGULAR	48	48	96
		ADMIN SPECIAL		488	122	610
			FCA - FILES	176	44	220
			PCA - PRINTER/COPIER	192	48	240
			TEA - TEAM ROOM	120	30	150
		NOC SPECIAL		1,178	295	1,473
			COM - COMSEC VAULT	210	53	263
			FCN - FILES	176	44	220
			PCN - PRINTER/COPIER	96	24	120
			SRN - SERVER ROOM	600	150	750

CORPS PROGRAM DETAILS						
DIRECTORATE	DIVISION	TYPE	POSITION DISPLAY	NSF	CIRC	TOTAL NSF
			STN - GENERAL PURPOSE STORAGE	96	24	120
			NOC WORKSTATION	1,028	833	1,861
			ASST COMSEC CUSTODIAN NR - NOC OPEN	96	96	192
			CHIEF N4 - NOC PRIVATE 04	150	38	188
			COMSEC CUSTODIAN NR - NOC OPEN	48	48	96
			CORPS SPECTRUM MGT CH NR - NOC OPEN	48	48	96
			CORPS SPECTRUM MGT NCO NR - NOC OPEN	48	48	96
			NETWORK CONTROL CHIEF NR - NOC OPEN	96	96	192
			NETWORK MGMT TECH NR - NOC OPEN	48	48	96
			NETWORKING OFFICER NR - NOC OPEN	48	48	96
			PLANS/OPERATIONS NCO NR - NOC OPEN	48	48	96
			SATCOM OPNS NCO NR - NOC OPEN	48	48	96
			SR COMSEC CLERK NR - NOC OPEN	48	48	96
			SR INFO SYS CHIEF N5 - NOC PRIVATE 05	110	28	138
			SR INFO SYS SP NR - NOC OPEN	48	48	96
			SR NETWORK OPS NCO NR - NOC OPEN	48	48	96
			TELECOM SYSTEMS ENG NR - NOC OPEN	48	48	96
			XMSN SYS OPS NCO NR - NOC OPEN	48	48	96
	<b>002 G7</b>			<b>246</b>	<b>134</b>	<b>380</b>
		ADMIN OFFICE		246	134	380
			G7 P4 - Private 04	150	38	188
			IO OFFICER OR - OPEN REGULAR	48	48	96
			SR PUBLIC AFFAIRS NCO OR - OPEN REGULAR	48	48	96
	<b>003 IE</b>			<b>96</b>	<b>96</b>	<b>192</b>
		ADMIN OFFICE		96	96	192
			IE ASSESSMENT OR - OPEN REGULAR	48	48	96
			OPERATIONS OFFICER OR - OPEN REGULAR	48	48	96
	<b>004 PSYOP</b>			<b>356</b>	<b>161</b>	<b>517</b>
		ADMIN OFFICE		356	161	517
			CHIEF PSYOP P4 - Private 04	150	38	188
			PSYOP OFFICER OR - OPEN REGULAR	48	48	96
			SR OPERATIONS SGM P5 - Private 05	110	28	138

CORPS PROGRAM DETAILS						
DIRECTORATE	DIVISION	TYPE	POSITION DISPLAY	NSF	CIRC	TOTAL NSF
			SR PSYOP STAFF NCO OR - OPEN REGULAR	48	48	96
	<b>005 G9</b>			<b>644</b>	<b>449</b>	<b>1,093</b>
		ADMIN OFFICE		644	449	1,093
			CIVIL AFFAIRS NCO OR - OPEN REGULAR	192	192	384
			CIVIL AFFAIRS OFFICER OR - OPEN REGULAR	96	96	192
			DEPUTY G9 OR - OPEN REGULAR	48	48	96
			G9 P4 - Private 04	150	38	188
			OPERATIONS OFFICER OR - OPEN REGULAR	48	48	96
			SR OPERATIONS SGM P5 - Private 05	110	28	138
	<b>006 RETENTION</b>			<b>200</b>	<b>50</b>	<b>250</b>
		ADMIN SPECIAL		200	50	250
			WAA - WAITING AREA	200	50	250
<b>004 M&amp;M</b>				<b>10,836</b>	<b>6,775</b>	<b>17,611</b>
	<b>001 M&amp;M</b>			<b>10,836</b>	<b>6,775</b>	<b>17,611</b>
		ADMIN OFFICE		5,426	4,669	10,095
			A2C2 SERGEANT OR - OPEN REGULAR	96	96	192
			ACOFs G3 P2 - Private 02	300	75	375
			AIRSPACE MGMT OFFICER OR - OPEN REGULAR	48	48	96
			ASST AVIATION OPS SGT OR - OPEN REGULAR	48	48	96
			ASST OPERATIONS OFF OR - OPEN REGULAR	96	96	192
			ASST OPERATIONS SGT OR - OPEN REGULAR	48	48	96
			ATASM TECH OR - OPEN REGULAR	96	96	192
			AVIATION OFFICER OR - OPEN REGULAR	48	48	96
			AVIATION OPS SGT OR - OPEN REGULAR	96	96	192
			AVIATION OPS SP OR - OPEN REGULAR	48	48	96
			CHIEF INTELLIGENCE SGT OR - OPEN REGULAR	48	48	96
			CHIEF OF OPERATIONS OR - OPEN REGULAR	48	48	96
			CHIEF OF PLANS OR - OPEN REGULAR	48	48	96
			CHIEF P4 - Private 04	150	38	188
			COMBAT ENGINEER OR - OPEN REGULAR	48	48	96
			CONST OPS SGT OR - OPEN REGULAR	48	48	96
			CORP ENGINEER P4 - Private 04	150	38	188

CORPS PROGRAM DETAILS						
DIRECTORATE	DIVISION	TYPE	POSITION DISPLAY	NSF	CIRC	TOTAL NSF
			ENG OPS OFF OR - OPEN REGULAR	48	48	96
			ENGINEER OFFICER OR - OPEN REGULAR	96	96	192
			ENGINEER STAFF OFFICER OR - OPEN REGULAR	48	48	96
			EW OFFICER OR - OPEN REGULAR	48	48	96
			FE PLANS OFF OR - OPEN REGULAR	48	48	96
			FORCE MGMT OFFICER OR - OPEN REGULAR	144	144	288
			G5 P4 - Private 04	150	38	188
			GEOSPATIAL ENGINEER OR - OPEN REGULAR	240	240	480
			GEOSPATIAL ENGR SGT OR - OPEN REGULAR	48	48	96
			GEOSPATIAL INFO TECH OR - OPEN REGULAR	48	48	96
			IE PLANS OFFICER OR - OPEN REGULAR	48	48	96
			MOBILITY OFFICER OR - OPEN REGULAR	48	48	96
			OPERATIONS NCO OR - OPEN REGULAR	48	48	96
			OPERATIONS OFFICER OR - OPEN REGULAR	336	336	672
			OPERATIONS SERGEANT OR - OPEN REGULAR	432	432	864
			OPERATIONS SERGEANT P4 - Private 04	150	38	188
			OPERATIONS SERGEANT P5 - Private 05	110	28	138
			PLANS OFFICER OR - OPEN REGULAR	816	816	1,632
			PSYOP OFFICER OR - OPEN REGULAR	48	48	96
			SATCOM OPNS NCO OR - OPEN REGULAR	48	48	96
			SHIFT LEADER OR - OPEN REGULAR	48	48	96
			SPACE OPERATIONS OFFICER OR - OPEN REGULAR	48	48	96
			SQUAD LEADER OR - OPEN REGULAR	48	48	96
			SR ENGINEER NCO OR - OPEN REGULAR	48	48	96
			SR GEO ENGR OPS SGT OR - OPEN REGULAR	48	48	96
			SR INTEL SERGEANT OR - OPEN REGULAR	48	48	96
			SR SPACE OPS OFFICER OR - OPEN REGULAR	48	48	96
			STAFF MOVEMENTS NCO OR - OPEN REGULAR	48	48	96
			STO PLANNER OR - OPEN REGULAR	48	48	96
			STRATEGIC PLANS OFF OR - OPEN REGULAR	48	48	96
			TAC OPS OFFICER OR - OPEN REGULAR	96	96	192
			TAIS OPERATOR OR - OPEN REGULAR	96	96	192

CORPS PROGRAM DETAILS						
DIRECTORATE	DIVISION	TYPE	POSITION DISPLAY	NSF	CIRC	TOTAL NSF
			UTIL OPS & MAINT TECH OR - OPEN REGULAR	48	48	96
			VEHICLE DRIVER OR - OPEN REGULAR	48	48	96
			READINESS SPEC OR - OPEN REGULAR	48	48	96
			FORCE INTEGRATION SPEC OR - OPEN REGULAR	48	48	96
			SCHOOLS SPECIALIST OR - OPEN REGULAR	48	48	96
			TRAINING MGMT SPEC OR - OPEN REGULAR	48	48	96
		ADMIN SPECIAL		792	198	990
			FCA - FILES	264	66	330
			PCA - PRINTER/COPIER	288	72	360
			TEA - TEAM ROOM	240	60	300
		OC SPECIAL		3,590	1,075	4,665
			CGO - OPS AREA CG JUMP STATION	36	18	54
			DSO - OPS AREA SHIFT CONSOLE	672	336	1,008
			FCO - FILES	176	44	220
			LPO - SENIOR LEADER PLANNING OC	600	150	750
			OPO - OC MISSION PLANNING ROOM	1,500	375	1,875
			PCO - PRINTER/COPIER	96	24	120
			STO - GENERAL PURPOSE STORAGE	96	24	120
			SAR - SITUATIONAL AWARENESS ROOM	414	104	518
		OC WORKSTATION		1,028	833	1,861
			ASST OPERATIONS SGT AR - OC OPEN	96	96	192
			BATTLE COMMAND OFFICER AR - OC OPEN	48	48	96
			BATTLESTAFF OFFICER AR - OC OPEN	48	48	96
			CHIEF OF OPERATIONS A4 - OC PRIVATE 04	150	38	188
			DEPUTY G3 AR - OC OPEN	96	96	192
			FA OFFICER AR - OC OPEN	48	48	96
			LOG PLANS OFF AR - OC OPEN	48	48	96
			OPERATIONS OFFICER AR - OC OPEN	48	48	96
			OPERATIONS SERGEANT A5 - OC PRIVATE 05	110	28	138
			OPERATIONS SERGEANT AR - OC OPEN	144	144	288
			ORDERS MGR AR - OC OPEN	96	96	192
			PLANS OFFICER AR - OC OPEN	48	48	96



CORPS PROGRAM DETAILS						
DIRECTORATE	DIVISION	TYPE	POSITION DISPLAY	NSF	CIRC	TOTAL NSF
			PROTECTION OFFICER AR - OC OPEN	48	48	96
<b>005 FIRES</b>				<b>2,530</b>	<b>1,965</b>	<b>4,495</b>
	<b>001 FIRES</b>			<b>2,530</b>	<b>1,965</b>	<b>4,495</b>
		ADMIN OFFICE		2,346	1,919	4,265
			AIR FORCE STAFF NCO OR - OPEN REGULAR	384	384	768
			AIR FORCE STAFF OFFICER OR - OPEN REGULAR	240	240	480
			ASST FIRE SPT COORD OR - OPEN REGULAR	144	144	288
			ASST FIRE SUPPORT OFF OR - OPEN REGULAR	48	48	96
			DEPUTY FIRE SPT COORD OR - OPEN REGULAR	48	48	96
			DEPUTY FIRE SPT COORD P4 - Private 04	150	38	188
			ELECTRO SPECTRUM MGR OR - OPEN REGULAR	48	48	96
			EW OFFICER OR - OPEN REGULAR	96	96	192
			EW SERGEANT MAJOR P5 - Private 05	110	28	138
			EW TECH OR - OPEN REGULAR	48	48	96
			FA INTEL OFF OR - OPEN REGULAR	96	96	192
			FATDS SPECIALIST OR - OPEN REGULAR	240	240	480
			FIRE CONTROL SGT OR - OPEN REGULAR	48	48	96
			FIRE SPT SERGEANT OR - OPEN REGULAR	96	96	192
			FIRE SUPPORT COORD P3 - Private 03	200	50	250
			FIRE SUPPORT NCO OR - OPEN REGULAR	96	96	192
			OPERATIONS OFFICER OR - OPEN REGULAR	48	48	96
			OPERATIONS SGM P5 - Private 05	110	28	138
			TARGETING OFF OR - OPEN REGULAR	96	96	192
		ADMIN SPECIAL		184	46	230
			FCA - FILES	88	22	110
			PCA - PRINTER/COPIER	96	24	120
<b>006 PROTECTION</b>				<b>2,774</b>	<b>1,954</b>	<b>4,728</b>
	<b>001 PROTECTION</b>			<b>2,774</b>	<b>1,954</b>	<b>4,728</b>
		ADMIN OFFICE		2,590	1,908	4,498
			AMD OPS OFF OR - OPEN REGULAR	48	48	96
			ASST CBRN OFFICER OR - OPEN REGULAR	48	48	96
			ASST OPERATIONS SGT OR - OPEN REGULAR	144	144	288

CORPS PROGRAM DETAILS						
DIRECTORATE	DIVISION	TYPE	POSITION DISPLAY	NSF	CIRC	TOTAL NSF
			C2 SYS INTEGRATOR OR - OPEN REGULAR	48	48	96
			CBRN OFFICER OR - OPEN REGULAR	48	48	96
			CBRN SGM OR - OPEN REGULAR	48	48	96
			CBRN STAFF NCO OR - OPEN REGULAR	96	96	192
			CHEMICAL OFFICER OR - OPEN REGULAR	48	48	96
			CHEMICAL OFFICER P4 - Private 04	150	38	188
			CHIEF AMD OPS P4 - Private 04	150	38	188
			CID SPECIAL AGENT OR - OPEN REGULAR	-	-	-
			CONTROLLER/PLANNER OR - OPEN REGULAR	48	48	96
			DEPUTY PROVOST MARSHAL OR - OPEN REGULAR	48	48	96
			ENG OPS OFF OR - OPEN REGULAR	48	48	96
			EOD OFFICER OR - OPEN REGULAR	48	48	96
			I/R NCO OR - OPEN REGULAR	48	48	96
			OPERATIONS ASSISTANT OR - OPEN REGULAR	96	96	192
			OPERATIONS NCO OR - OPEN REGULAR	144	144	288
			OPERATIONS OFFICER OR - OPEN REGULAR	144	144	288
			OPERATIONS SERGEANT OR - OPEN REGULAR	192	192	384
			OPERATIONS SGM OR - OPEN REGULAR	48	48	96
			OPS ASST OR - OPEN REGULAR	48	48	96
			OPSEC OFFICER OR - OPEN REGULAR	48	48	96
			PLANS OFFICER OR - OPEN REGULAR	48	48	96
			PRCC DIR P4 - Private 04	150	38	188
			PROTECTION CHIEF P3 - Private 03	200	50	250
			PROVOST MARSHAL P4 - Private 04	150	38	188
			SENIOR PROTECTION NCO P5 - Private 05	110	28	138
			SR AMD OPS OFF OR - OPEN REGULAR	48	48	96
			SR INTEL SERGEANT OR - OPEN REGULAR	48	48	96
			TAIS OPERATOR OR - OPEN REGULAR	48	48	96
		ADMIN SPECIAL		184	46	230
			FCA - FILES	88	22	110
			PCA - PRINTER/COPIER	96	24	120
007 INTEL				12,800	8,252	21,052

CORPS PROGRAM DETAILS						
DIRECTORATE	DIVISION	TYPE	POSITION DISPLAY	NSF	CIRC	TOTAL NSF
	<b>001 INTEL</b>			<b>3,066</b>	<b>2,171</b>	<b>5,237</b>
		ADMIN OFFICE		2,482	2,025	4,507
		ACOFS G2 P3 - Private 03		200	50	250
		AIR FORCE STAFF NCO OR - OPEN REGULAR		192	192	384
		AIR FORCE STAFF OFFICER OR - OPEN REGULAR		96	96	192
		ALL SOURCE INTEL TECH OR - OPEN REGULAR		48	48	96
		ASAS MASTER ANALYST OR - OPEN REGULAR		48	48	96
		ASSISTANT G2 P4 - Private 04		150	38	188
		ASST SSO OR - OPEN REGULAR		48	48	96
		CHIEF INTELLIGENCE SGT OR - OPEN REGULAR		48	48	96
		CI AGENT OR - OPEN REGULAR		-	-	-
		CI SERGEANT OR - OPEN REGULAR		-	-	-
		DEPUTY G2 P4 - Private 04		150	38	188
		HUMINT COLLECTION SGT OR - OPEN REGULAR		-	-	-
		HUMINT COLLECTOR OR - OPEN REGULAR		-	-	-
		IEW EQUIP TECH OR - OPEN REGULAR		48	48	96
		INTEL ANALYST OR - OPEN REGULAR		672	672	1,344
		INTEL SERGEANT OR - OPEN REGULAR		144	144	288
		INTELLIGENCE OFFICER OR - OPEN REGULAR		-	-	-
		INTELLIGENCE SR SGT P5 - Private 05		110	28	138
		MILITARY POLICE OR - OPEN REGULAR		96	96	192
		OPERATIONS OFFICER OR - OPEN REGULAR		144	144	288
		SQUAD LEADER OR - OPEN REGULAR		48	48	96
		SR ASAS MASTER ANALYST OR - OPEN REGULAR		48	48	96
		SR INTEL SERGEANT OR - OPEN REGULAR		96	96	192
		TARGET OFFICER OR - OPEN REGULAR		48	48	96
		TEAM LEADER OR - OPEN REGULAR		48	48	96
		ADMIN SPECIAL		584	146	730
		FCA - FILES		176	44	220
		PCA - PRINTER/COPIER		288	72	360
		TEA - TEAM ROOM		120	30	150
	<b>002 ACE</b>			<b>8,768</b>	<b>5,228</b>	<b>13,996</b>

CORPS PROGRAM DETAILS						
DIRECTORATE	DIVISION	TYPE	POSITION DISPLAY	NSF	CIRC	TOTAL NSF
		ADMIN OFFICE		240	240	480
		ALL SOURCE INTEL TECH OR - OPEN REGULAR		48	48	96
		ASAS MASTER ANALYST OR - OPEN REGULAR		48	48	96
		IMAGERY ANALYST OR - OPEN REGULAR		48	48	96
		INTEL ANALYST OR - OPEN REGULAR		96	96	192
		SCIF SPECIAL		4,586	1,159	5,745
		AIS - AUTOMATED INFORMATION SYSTEMS		480	120	600
		CLS - 35 PERS CONF/VTC		805	201	1,006
		FCS - FILES		264	66	330
		PCS - PRINTER/COPIER		288	72	360
		SFS - STO FACILITY		500	125	625
		SOS - SECURITY OFFICE		385	96	481
		SPS - SCIF SECURE PLANNING ROOM		1,000	250	1,250
		SRS - SERVER ROOM		600	150	750
		SSS - SCIF SHIFT STAFF		48	24	72
		STS - GENERAL PURPOSE STORAGE		96	24	120
		TES - TEAM ROOM		120	30	150
		SCIF WORKSTATION		3,942	3,830	7,772
		ALL SOURCE INTEL TECH SR - SCIF OPEN STATION		144	144	288
		ASAS MASTER ANALYST SR - SCIF OPEN STATION		144	144	288
		CGS ANALYST SR - SCIF OPEN STATION		240	240	480
		CGS SERGEANT SR - SCIF OPEN STATION		48	48	96
		CHIEF INTELLIGENCE SGT SR - SCIF OPEN STATION		48	48	96
		CHIEF S4 - SCIF PRIVATE 04		150	38	188
		CHIEF SR - SCIF OPEN STATION		48	48	96
		IMAGERY ANALYST SR - SCIF OPEN STATION		144	144	288
		IMAGERY INTEL TECH SR - SCIF OPEN STATION		144	144	288
		IMINT OFFICER SR - SCIF OPEN STATION		48	48	96
		INTEL ANALYST SR - SCIF OPEN STATION		768	768	1,536
		SIGINT ANALYST SR - SCIF OPEN STATION		384	384	768
		SIGINT ANALYST TECH SR - SCIF OPEN STATION		192	192	384
		SIGINT OFFICER SR - SCIF OPEN STATION		48	48	96

CORPS PROGRAM DETAILS						
DIRECTORATE	DIVISION	TYPE	POSITION DISPLAY	NSF	CIRC	TOTAL NSF
			SIGINT SERGEANT SR - SCIF OPEN STATION	48	48	96
			SR ASAS MASTER ANALYST SR - SCIF OPEN STATION	48	48	96
			SR IMAGERY SGT SR - SCIF OPEN STATION	48	48	96
			SR INTEL SERGEANT SR - SCIF OPEN STATION	48	48	96
			SR SIGINT SERGEANT SR - SCIF OPEN STATION	96	96	192
			SR TES DATA SGT SR - SCIF OPEN STATION	48	48	96
			TACTICAL INTEL OFFICER SR - SCIF OPEN STATION	48	48	96
			TES DATA ANALYST SERGEANT SR - SCIF OPEN STATION	96	96	192
			TES DATA ANALYST SR - SCIF OPEN STATION	720	720	1,440
			TES INTGR/MNTR SR - SCIF OPEN STATION	192	192	384
	<b>003 G2X</b>			<b>966</b>	<b>854</b>	<b>1,820</b>
		ADMIN OFFICE		966	854	1,820
			ALL SOURCE INTEL TECH OR - OPEN REGULAR	48	48	96
			CI AGENT OR - OPEN REGULAR	48	48	96
			CI OFFICER P4 - Private 04	150	38	188
			CI SERGEANT OR - OPEN REGULAR	48	48	96
			CI TECH OR - OPEN REGULAR	96	96	192
			HUMINT COLLECTION SGT OR - OPEN REGULAR	48	48	96
			HUMINT COLLECTION TECH OR - OPEN REGULAR	48	48	96
			HUMINT COLLECTOR OR - OPEN REGULAR	336	336	672
			SR CI SERGEANT OR - OPEN REGULAR	96	96	192
			SR HUMINT COLL SGT OR - OPEN REGULAR	48	48	96
<b>008 SUSTAINMENT</b>				<b>6,552</b>	<b>4,194</b>	<b>10,746</b>
	<b>001 G1</b>			<b>2,236</b>	<b>1,423</b>	<b>3,659</b>
		ADMIN OFFICE		2,052	1,377	3,429
			ACOFs G1 P3 - Private 03	200	50	250
			CH HUMAN RESOURCES SGT P5 - Private 05	110	28	138
			CHIEF PERS OPS OR - OPEN REGULAR	48	48	96
			DEPUTY G1 P4 - Private 04	150	38	188
			HR INFO SYS MGMT SGT OR - OPEN REGULAR	48	48	96
			HR INFO SYS SP OR - OPEN REGULAR	48	48	96
			HR TECH OR - OPEN REGULAR	96	96	192

CORPS PROGRAM DETAILS						
DIRECTORATE	DIVISION	TYPE	POSITION DISPLAY	NSF	CIRC	TOTAL NSF
			HUMAN RESOURCES OFFICER OR - OPEN REGULAR	144	144	288
			HUMAN RESOURCES SGT OR - OPEN REGULAR	336	336	672
			HUMAN RESOURCES SPC OR - OPEN REGULAR	192	192	384
			PERS MANAGEMENT OFF OR - OPEN REGULAR	48	48	96
			SR HUMAN RESOURCES SGT OR - OPEN REGULAR	192	192	384
			P5 - Private 05	440	110	550
		ADMIN SPECIAL		184	46	230
			FCA - FILES	88	22	110
			PCA - PRINTER/COPIER	96	24	120
	<b>002 G4</b>			<b>2,428</b>	<b>1,615</b>	<b>4,043</b>
		ADMIN OFFICE		2,244	1,569	3,813
			ACFT ARMT MAINT OFF OR - OPEN REGULAR	48	48	96
			AIR MOVEMENTS OFFICER OR - OPEN REGULAR	48	48	96
			CH FOOD OPNS MGMT NCO P5 - Private 05	110	28	138
			CH MECH MAINT OPS NCO P5 - Private 05	110	28	138
			CHIEF AMMUNITION NCO OR - OPEN REGULAR	48	48	96
			CHIEF OF SUSTAINMENT/ACOFs G4 P3 - Private 03	200	50	250
			CHIEF OR - OPEN REGULAR	48	48	96
			DEPUTY G4 P4 - Private 04	150	38	188
			INFO SYS TECH OR - OPEN REGULAR	48	48	96
			LOG OPERATIONS OFF OR - OPEN REGULAR	144	144	288
			LOGISTIC NCO OR - OPEN REGULAR	48	48	96
			LOGISTICS OFFICER OR - OPEN REGULAR	96	96	192
			MOBILITY OFFICER OR - OPEN REGULAR	48	48	96
			MORTUARY AFFAIRS NCO OR - OPEN REGULAR	48	48	96
			MORTUARY AFFAIRS OFF OR - OPEN REGULAR	48	48	96
			ORD LOGISTICS OFFICER OR - OPEN REGULAR	48	48	96
			PETRL SUPPLY SGT OR - OPEN REGULAR	48	48	96
			PETROLEUM SYS TECH OR - OPEN REGULAR	48	48	96
			PLANS OFFICER OR - OPEN REGULAR	48	48	96
			SR FOOD ADVISOR OR - OPEN REGULAR	48	48	96
			SR LOG OPS NCO P5 - Private 05	110	28	138



CORPS PROGRAM DETAILS						
DIRECTORATE	DIVISION	TYPE	POSITION DISPLAY	NSF	CIRC	TOTAL NSF
			SR LOG SVC SUPV P5 - Private 05	110	28	138
			SR MOVEMENTS NCO OR - OPEN REGULAR	96	96	192
			SR PROP ACCT TECH OR - OPEN REGULAR	48	48	96
			SR SUPPLY SGT OR - OPEN REGULAR	96	96	192
			SR TRANSPORTATION SUPV P5 - Private 05	110	28	138
			TRANSPORTATION OFF OR - OPEN REGULAR	144	144	288
			VEHICLE DRIVER OR - OPEN REGULAR	48	48	96
		ADMIN SPECIAL		184	46	230
			FCA - FILES	88	22	110
			PCA - PRINTER/COPIER	96	24	120
	<b>003 G8</b>			<b>796</b>	<b>451</b>	<b>1,247</b>
		ADMIN OFFICE		796	451	1,247
			ACOFs G8 P3 - Private 03	200	50	250
			BUDGET OFFICER OR - OPEN REGULAR	48	48	96
			DEPUTY ACOFS G8 P4 - Private 04	150	38	188
			FIN MGMT ADVISOR OR - OPEN REGULAR	48	48	96
			SR BUDGET ANALYST OR - OPEN REGULAR	96	96	192
			SR FIN MGMT ADVISOR P5 - Private 05	110	28	138
			MGMT ASSISTANT OR - OPEN REGULAR	48	48	96
			SUPV ACCOUNTANT OR - OPEN REGULAR	48	48	96
			SR MGT ANALYST OR - OPEN REGULAR	48	48	96
	<b>004 SURGEON</b>			<b>1,092</b>	<b>705</b>	<b>1,797</b>
		ADMIN OFFICE		876	651	1,527
			AEROMEDICAL EVAC OFF OR - OPEN REGULAR	48	48	96
			CH MEDICAL NCO OR - OPEN REGULAR	48	48	96
			CORPS PHYSICIAN ASSISTANT OR - OPEN REGULAR	48	48	96
			ENVIR SCIENCE OFFICER OR - OPEN REGULAR	48	48	96
			HLTH SVC MAT OFF OR - OPEN REGULAR	48	48	96
			MEDICAL LOG SGT OR - OPEN REGULAR	48	48	96
			MEDICAL NCO OR - OPEN REGULAR	48	48	96
			MEDICAL OPERATIONS OFF OR - OPEN REGULAR	96	96	192
			MEDICAL OPERATIONS OFF P4 - Private 04	150	38	188

CORPS PROGRAM DETAILS						
DIRECTORATE	DIVISION	TYPE	POSITION DISPLAY	NSF	CIRC	TOTAL NSF
			OPERATIONS NCO OR - OPEN REGULAR	48	48	96
			PAT ADMIN NCO OR - OPEN REGULAR	48	48	96
			PREVENTIVE MED OFFICER OR - OPEN REGULAR	48	48	96
			SURGEON P4 - Private 04	150	38	188
		ADMIN SPECIAL		216	54	270
			PCA - PRINTER/COPIER	96	24	120
			TEA - TEAM ROOM	120	30	150
<b>009 BUILDING GENERAL</b>				<b>8,476</b>	<b>2,119</b>	<b>10,595</b>
	<b>001 BUILDING GENERAL</b>			<b>8,476</b>	<b>2,119</b>	<b>10,595</b>
		ADMIN SPECIAL		8,476	2,119	10,595
			BRA - BREAK	648	162	810
			CBA - 125 Pers Briefing/Conference Room	2,250	563	2,813
			CEA - CEREMONIAL/SCREENING	500	125	625
			CLA - 35 PERS CONF/VTC	805	201	1,006
			CMA - 24 PERS CONF/VTC	1,716	429	2,145
			CSA - 12 PER CONF/VTC	1,785	446	2,231
			DCA - DISTRIBUTION ROOM (DIV/CORPS)	200	50	250
			DTA - DISTRIB/PC BASED LEARNING RM	572	143	715
<b>Grand Total</b>				<b>62,111</b>	<b>35,267</b>	<b>97,378</b>

## DIV / CORPS PROGRAMMING REQUIREMENTS

---